GUERNSEY
BREEDERS' JOURNAL

APRIL 2005

**********ALL FOR ADC 481
ATTN: JON EDSON 220
PROQUEST
300 N ZEEB RD
ANN ARBOR MI 48103-1553

Sooner Celebration Sale At Chupp Farms

June 15, 2005 — Inola, Oklahoma

Wednesday, June 15, 2005 | 10:30 am
At the Farm in Inola, OK
Just 3 hours from Branson

Ice Cream Social: Tuesday night @ 6:30 p.m.

We have purchased our father's share of the family auction business and need to downsize the dairy operation. Rather than sell a few, we will be selling the entire herd, saving only Dazzle and Dolly to serve as the foundation for a new herd. We'll be back - but the opportunity to own the herd we have developed is yours on June 15.

Sale Staff:
Steve Massey - 214.538.7966
Robert Yeoman - 405.880.2209
Seth Johnson - 614.208.3529
Jon Lantz - 262.844.2938
Bob Griggs - 405.880.2213

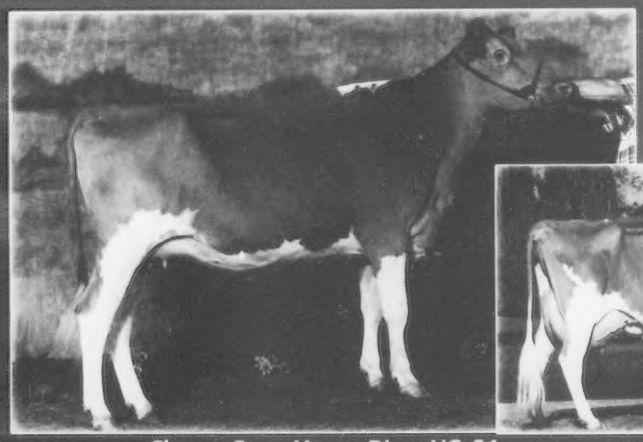

Chupps Farm Mason Dizzy VG-84
This Res. All-American from Dazzle sells. Dazzle & Dolly will be retained to form the nucleus of our new herd of Guernseys but two family members sell. Dazzle's Res. All-American daughter Dizzy and a Money Sr. 2 from Dolly's VG-84 Loral daughter.
Watch for Dolly's Sr. Calf in the National Convention Sale!

Chupps Farm Glen Dolly, EX-91 (above)

Chupps Farm Goldstar Dazzle, EX-94 (middle)

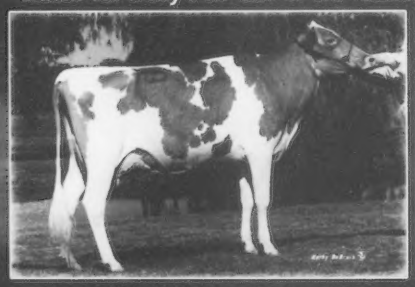

Lone Acres Perfecto Catie, EX-91
Catie, one of the most admired heifers ever to grace the tanbark was All-American twice. Her Nitro granddaughter sells due this summer.

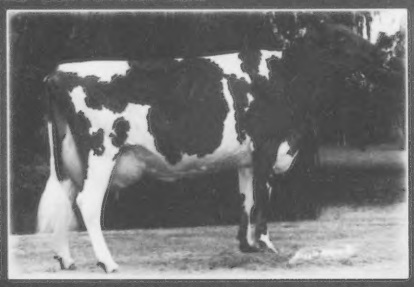

Four Winds Fayette Penny EX-92
This Madison and Louisville Champion has two family members selling. A VG Smokey Hornet and a fresh Dunnit sell from her VG maternal sister.

Four Winds Victory Pose EX-93
A Nitro Sr. 2 sells from a VG-86 dam, then a VG-82 Fayette, then Pose - Res. All-American in 1990 & HM All-American in 1989.

More Highlights!

- A VG Bossman and a springing Jr. 2 sell from an EX-90 Perfecto w/16,000M.
- An EX-91 Magic sells w/22,000M. Next dam is an EX-90 Protein King.
- From the family that produced JB - An EX-90 Enhancer w/18,000M. Her Roger dtr. was HM All-American Int. Yrlg. in 2003. The dam is an EX-91 Perfecto, then a VG-87 Prince Extra with 150,000M Lifetime.
- A VG-88 Enhancer Reward sells.
- A Money sells with her VG-85 dam. The EX-90 Magicman granddam sells with her yearling daughter.
- A Deemand Winter Yearling sells with her VG Breighton dam. They are from an EX-91 Dividend and an EX-90 Perfecto!
- An EX-90 Ace sells from a VG Billy Jo, then a VG-87 Frank w/20,000M
- A VG-87 Valiant that stood 4th in the Sr. 2 class at Louisville sells.

Nearby Hotels:

Pryor, OK - 15 mi. from farm closer to Branson
Comfort Inn - 918.476.6660
Microtel - 918.476.4661

Catoosa, OK - 20 mi. from farm closer to Tulsa
Super 8 - 918.266.7000
Microtel - 918.234.9100

150 Registered Guernseys Sell!

GR-Mar Ke Favre Design EX-90 (92/87)
Res. All-American Jr 2 in 2003 and Jr. 3 in 2004 - This Big Timer Sells!

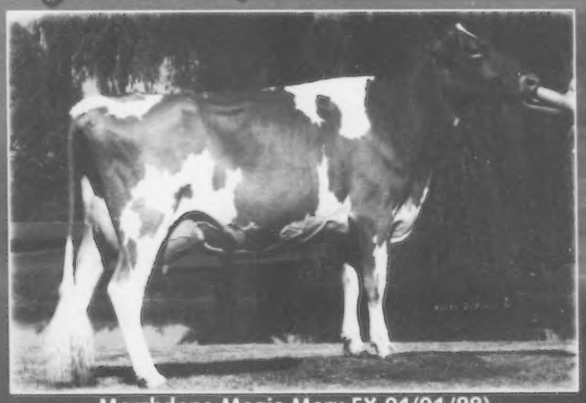

Marshdene Magic Mary EX-91(91/88)
HM All-American as a calf, Mary stormed back to claim the All-American 4-Year-Old title in 2004. Don't miss this big time campaigner! She sells with her Ace Sr. 2!

Chupps Farm Money Bubbles
The 2004 All-American Jr Yearling sells! Res. Jr Champion at Madison and Jr Champion of the Jr Show at Louisville. She is flawless!

Marfred Bossman Iola EX-91
This All-American has over 100,000M Lifetime and three Excellent daughters - Her EX-90 Logic sells along with a Nitro Jr. 2 from the Logic.

Chupps Farm Money Lila
She sells! Part of the all Money daughters, Nom. All-American Junior Best Three. Her dam is a VG-86 Roger.

Chupps Farm Money Diamond
Nom. All-American in '04 and from a Unanimous All-American dam. The whole family sells. Chupps Farm Dividend Delight, VG-85, Diamond's dam sells with her VG-85 Loral daughter. The Loral's Knapps RO Jesus Sr Yearling sells too.

You are welcome to keep cattle at the farm until convention is over

Chupps Guernsey Farm

8464 W 580 Rd. | Inola, OK 74036

Dale & Maria Chupp
Tyler, Paige & Justin
Ph: 918.543.6652 | cell: 918.630.0495
E-mail: dmchupp@peoplepc.com

Stanley & Cindy Chupp
Cell: 918.638.1157
stanleyandcindy@hotmail.com

Land of Living's "CPI" List

CPI = Cows Producing Income

Our CPI formula= $\frac{\text{(Final Score x 2) + (305D milk record/100) + 305D (fat record/10)}}{3}$

Our Top 20 "CPI" Cows

Name	Score	Milk	Fat	CPI
GR-Land of Living J Roxanne	VG-86	29,570M	1,260F	**198**
GR-Land of Living B Sally	EX-91	22,270M	1,070F	**171**
Haysetts Vol Ambionic Pansy	VG-87	22,790M	1,027F	**168**
Land of Living P Genuine-ET	EX-90	21,450M	950F	**163**
Land of Living G Moonbeam	VG-83	22,520M	942F	**162**
Sunset Magicman Melody	EX-92	19,870M	990F	**161**
Haysetts Putter Pleasant	VG-84	21,550M	972F	**160**
Moens CC Alva May	VG-85	21,870M	865F	**158**
Land of Living G Brittany	EX-90	21,060M	833F	**158**
GR-Land of Living Donna	EX-91	19,980M	829F	**155**
Lantz Farm Valiant Krunch-ET	VG-83	20,890M	826F	**153**
GR-Land of Living N J Lo	VG-86	20,470M	793F	**152**
Land of Living P Gentle-ET	EX-90	17,920M	933F	**151**
GR-Land of Living Allison	VG-84	19,390M	832F	**148**
Lavon Farms Turn Point Layla	EX-94	21,100M	740F	**146**
Haysetts Lord Patter	VG-87	15,920M	850F	**139**
Pine Grove Option Mocha	VG-80	17,290M	769F	**137**
GR-Land of Living Jojo	VG-80	16,210M	812F	**134**
Land of Living G Ellie	VG-86	15,980M	704F	**134**
Haysetts Grand Henry Solo	VG-84	15,450M	784F	**134**

We feel this "CPI" list ranks animals on the most important traits: their type conformation and milk and fat production. Perhaps we should take a look at how the real CPI list is generated and make some changes to assure that the best cows for the Guernsey breed are on top.

Land of Living

John & Bonnie Ayars & Sons
4381 Rosedale Rd., Mechanicsburg, OH 43044
Ph: (740) 857-1273 Fax: (740) 857-1229
E-mail: bjahome@verizon.net

GUERNSEY
BREEDERS' JOURNAL

The Official Publication Of The Guernsey Breed
Published by Purebred Publishing Inc. • (614) 575-4620

Editor: Lynnette Wright

April 2005 Volume 174 Number 3

The CPI Issue

BUILDERS OF THE BREED

Unwavering Guernsey Dedication in Unsteady Climate 7
2005 National Guernsey Convention Schedule 11
2005 National Guernsey Convention Registration Form 11
Notice of the 128th Annual Meeting 17
Annual Meeting Notice To Be Mailed 17
YDLI Class 5 18
2005 Director Nominations 20

PERFORMANCE REPORTS

Top Ten CPI Cows 9
February 2005 Top 30 CPI Herds 10
February 2005 CPI List 12

DEPARTMENTS

Golden Focus 6
From Your National Director 10
Josey's Journeys 18
Queen's Commentary 18
Obituary 18
We Believe in Guernseys! 24
Calendar of Events 29
Index To Advertisers 29

ON THE COVER

Bonnie Ayars of Mechanicsburg, Ohio snapped this photo of Lavon Farms Turnpoint Layla, EX-94 last year during a photo shoot and farm visit with *Holstein International*, a publication produced in the Netherlands and read throughout the world.

Trent and LeAnn Jensen of Golden J Guernseys are young breeders making a name for themselves in the breed with several solid-breeding cow families. *For more information turn to page 7.*

It's time start planning your trip to Branson, Missouri for the 2005 National Convention! *For the schedule and registration for turn to page 11.*

American Guernsey Association

Subscription Rates: $20 (US) per year, $50 (US) for three years in the United States and Canada; $30 (US) outside United States and Canada; $40 first class mail in United States; foreign airmail subscription rates on request. Microfilm subscriptions available.
Postmaster: Send address changes to *Guernsey Breeders' Journal*, 7614 Slate Ridge Blvd., P. O. Box 666, Reynoldsburg, OH 43068-0666. When changing your subscription to new address, please give the old address and zip code as well as the new.
Periodical class postage paid at Reynoldsburg, OH 43068 and at additional mailing offices.
Guernsey Breeders' Journal (ISSN 0017-5110) is published monthly except January and July.
Closing date for advertising and editorial information is 20 days preceding the publication date. Each issue is mailed approximately 10 days prior to the publication date. Advertising rates upon request. Mail to *Guernsey Breeders' Journal*, 7614 Slate Ridge Blvd. P. O. Box 666,

GUERNSEY
Member of the World Guernsey Cattle Federation

THE AMERICAN GUERNSEY ASSOCIATION AND GOLDEN GUERNSEY INC.
P. O. Box 666, 7614 Slate Ridge Blvd., Reynoldsburg, OH 43068
Telephone (614) 864-2409 • Fax (614) 864-5614
Office Hours 8:00 a.m.-4:30 p.m. EST • Monday Through Friday
WEB: http://www.usguernsey.com

OFFICERS AND DIRECTORS

President, Dr. John O. Mozier - 10175 W. 159th St. Overland Park, KS 66221. (913) 897-3496. *Director-At Large* 2007.
First Vice President, Dave Cochard - 5855 Hwy. V, Union, MO 63084. (636) 583-8901. *District 6 (AL, AR, FL, GA, LA, MS, MO, NC, SC, TN, VA) 2005.*
Second Vice President, Gene Cross -437 80th St., Sherburn, MN 56171. (507) 695-2923 *District 5 (IA, KS, MN, NE, ND, SD) 2007.*
Berneta Gable -2345 Brumbaugh Rd., New Enterprise, PA 16664. (814) 766-3272. *District 2 (OH, PA) 2005.*
Seth Spencer - 42672 Green Mountain Drive, Lebanon, OR 97355. (541) 258-5327. *Director At-Large. 2005.*
Dale Jensen - 1308 80th St., Amery, WI 54001. (715) 268-8711. *Area 4 (Wisconsin) 2006.*
Tom Ripley - RD 3 Eaton Rd., Moravia, NY 13118. (315) 496-2380. *District 1, (CT, DE, ME, MD, MA, NH, NJ, NY, RI, VT, WV) 2006.*
Forrest Keefer - 3829W 800N, Wawaka, IN 46794. (260) 761-2852. *District 3, (IN, IL, KY, MI,) 2008.*
Walt Kessler - 10220 Walnut Ave., Galt, CA 95632. (209) 754-4244. *District 7 (AK, AZ, CA, CO, HI, ID, MT, NM, NV, OK, OR, TX, UT, WA, WY) 2008.*

ADMINISTRATION
Seth Johnson, Executive Secretary-Treasurer

Mary Ann D'Ippolito, Accountant
Ida Albert - Records Department Director
Josey Morris- Programs Coordinator & Youth Director

Journal and Information
Lynnette Wright- Editor, *Guernsey Breeders' Journal*

Appraisers
Josey Morris - Appraisal Coordinator
Steve Mills - 207 Old Cherokee Trail, Saluda, SC 29138
(864) 992-4114

Extension
Jim Trotter - PA GBA Business Manager, 222 Martin School Rd., Enon Valley, PA 16120. (724) 667-0834

WORLD GUERNSEY CATTLE FEDERATION UNITED STATES REPRESENTATIVES

Chairman, Dr. John O. Mozier -
10175 W. 159th St. Overland Park, KS 66221. (913) 897-3496
Executive Committee Member, Seth Spencer -
42672 Green Mountain Dr., Lebanon, OR 97355. (541) 258-5327

PUREBRED PUBLISHING, INC.
P.O. Box 666, 7616 Slate Ridge Blvd., Reynoldsburg, OH 43068
Telephone (614) 575-4620 • Fax (614) 864-5614
lwright@usguernsey.com

OFFICERS AND DIRECTORS
President, Seth Spencer
First Vice President, Berneta Gable
Second Vice President, Forrest Keefer
Gene Cross, Dave Cochard, Dale Jensen
John Mozier & Tom Ripley

GENERAL MANAGER
Seth Johnson

Golden Focus

Seth Johnson

This issue contains biographical information on no less than seven individuals who have been chosen to run for an elected position on the American Guernsey Association Board of Directors. My comments here are aimed at each and every AGA member, since three of those candidates are running for an At-Large position, one chosen by the entire membership. Serving as a member of the Board of Directors is no small task, involving significant donations of time and travel. Your Board has attacked some difficult issues head on in recent years, and will continue to do so in the years to come. The point is that it does matter who serves on your board of directors. The AGA Nominating Committees have put forth a slate of highly qualified candidates. I encourage you to become familiar with them and to vote in the upcoming election. Ballots will be distributed to all active AGA members in early May. Remember that your votes are tabulated in Ohio, where every vote counts!

As many of you have heard, Josey Morris will be leaving the AGA in early April. Josey brought a high level of professionalism and enthusiasm for the registered business, and a keen eye for evaluating cows to her position. In the time she was with us, she gained the respect of our members and those in the dairy industry with whom she worked. We wish her all the best in her future endeavors.

I am happy to announce that Brian Schnebly will be rejoining the AGA staff in July 2005. Brian served as AGA Programs Coordinator from 1999 to 2003. He has been herd manager for Shenandoah Jerseys in Maryland since then. With a deep Guernsey pedigree and his previous experience with the AGA, I know Brian will be a great asset to our organization. He will be moving to the Columbus area with his wife, Heidi, following their wedding in June.

This issue also contains the schedule for the National Guernsey Convention. The convention is many things to many people – but above all it is a place for the Guernsey fraternity to come together and discuss ideas, recognize our superior cows and all our youth, and just have a good time. The schedule of youth activities is second to none and is sure to get the younger generation enthused about Guernseys. There are MANY opportunities for your voice to be heard at the convention. Committee meetings for Show, Type, Golden Guernsey, Breed Improvement, Youth and Young Sire sampling are all open to the general membership and will benefit from your opinions. In addition to all that business, there will be plenty of leisure activities. Farm tours to several high profile herds and Branson area attractions will top the list of exciting activities. If you've never been to Branson, you have to see it to believe it. If you are a regular at the Ozark Jubilee Sales, expect more of the same excitement. Plan to attend, you'll be glad you did.

You will notice that on the convention registration form, there is a space to indicate your willingness to serve as a youth contest judge. We require many members to serve as judges for the various contests and we'd like to hear from those that are willing to do so. If you indicate that you are willing, you will be contacted with specific details prior to the convention.

Book Your Hotel Rooms For National Convention Now!
Branson is a very busy place in June, especially this year with the First Vietnam Veterans Homecoming happening the same time as the Guernsey Convention, so please make your reservations now and, if you absolutely have to, cancel them later.
Book online at: www.radisson.com/guernsey

Unwavering Guernsey Dedication in Unsteady Climate

By Erica Davis

The Dairy State of Wisconsin is known for having snow in the winter. In Amery, Wis., where Trent and LeAnn Jensen call home, winters can be rather harsh, and summer is its own challenge. The climate in the northern area of Wisconsin has a great range over the course of a year. In the winter, temperatures range from 40 degrees to –40 degrees. The summer temperature can swing between 60 and 100 degrees. Springtime is cold and damp, seeing a temperature of 30-70 degrees. With snowmobiles, sleds, and a lot of desire to see the Guernsey cow succeed, the Jensen couple and their Golden J prefix have begun to make their mark in the breed and dairy industry.

Trent and LeAnn Jensen began milking at their current location in northern Wisconsin on June 1, 1999. Today they are milking about 50 Guernseys and have an RHA of 18,351M 4.4% 809F 3.3% 602P. The cows are milked in their stall barn with a pipeline system and five milk units, twice a day. The stalls have rubber mats and are limed and bedded every day, eliminating disease and creating more comfort. Cows with the Golden J prefix have graced the CPI list for the past few years.

Trent is not a stranger when it comes to the Registered Guernsey. He grew up on Jensgolden Farm, owned by his father, Dale. Trent began to select and purchase his own cattle at the tender age of 12. He and his family continue to raise Guernseys because of her easy to work with nature and their calving ease ability. Although LeAnn was raised with the Holstein breed, she did have a Guernsey calf named "Sunshine" who had the calm and friendly nature that LeAnn enjoys from the breed. She feels that the Guernseys are not as jumpy as the black and whites. "Guernseys will allow anyone to tie them in the stalls," she relates, "While the Holsteins preferred to have only family members perform the task."

One of Jensen's top CPI cows is Golden J Oak Grinch, VG-88, currently #70 on the CPI list. Her Ronald son, Golden J Ronald Grumpy is available through Select Sires.

Trent used his dairy farm experience to work as the herd manager of Valley Gem Farm, Cumberland, Wis. He and LeAnn were able to continue to develop their Guernsey herd while at Valley Gem, and owned over 20 cows when they began Golden J. Additional cows and close-up heifers were purchased from herds such as Jens Gold Farm, Rollandia Farm, Marshallane Farm and Eljo Farm in Iowa to expand into the facilities Trent and LeAnn operate today.

In deciding to move to their own farm, Trent and LeAnn felt they wanted to avoid the major highway that runs through the Jensgold farmland. They were also interested in putting distance between themselves and the hot mix plant that is one-half mile from Trent's home farm.

As a family owned farm, the Jensen family is also the main workforce. Trent is in the lead role for many of the large areas of the farm, including milking, nutritional management, mating and breeding, herd health, registrations and the finances. He uses the experiences he gained at Jensgolden and Valley Gem to create his own management style at Golden J. Growing up on Jensgolden helped show Trent that use of top bulls and young sires develops and maintains good cow families. From Roy Grewe, he learned how to make the salesmen earn their money. First hand experience in milking in the tie stalls and also in a parlor gave Trent a view of the advantages and disadvantages of both systems.

Golden J Guernseys is a family affair, Trent and LeAnn's children Jordan and Chelsey both like to help feed calves and play on the round bales!

LeAnn helps Trent with the overall farm work, but her area of expertise is with the calf program, where she is training her two young helpers, son Jordan (9) and daughter Chelsey (7). Jordan helps to feed the calves, but also cleans the pens, hutches and mangers for the youngstock. Chelsey is learning the bottle-feeding techniques for the baby calves, but also has the all-important role of keeping tabs on all the barn cats.

Beyond the barns of Golden J, the Jensen family is involved in numerous community organizations. Trent and LeAnn are part of Polk Burnett/Barron Guernseys, Farm Bureau, and the Georgetown Lutheran Church. The family is involved with the Beaver Brook Badgers 4-H Club, soccer and gymnastics. Free time finds the foursome snowmobiling and sledding.

Golden J only has 80 owned acres, so the majority of their feed is purchased from Dale Jensen. Together, the two farms cultivate 350 acres of corn, 400 acres of hay and 100 acres of soybeans. Trent's fieldwork labor, and his time with breeding cows and heifers, helps to deduct part of the final feed cost.

Trent feeds his herd high moisture corn, haylage, corn silage, proteins and minerals in a TMR. The farm's nutritionist, Mike Baker from Goldstar Coop, balances rations. The TMR mix is fed once a day to the milking herd in the winter and twice a day in the summer months.

The herd health program has a regular vaccination program and a veterinarian visit is scheduled for every two weeks.

The dry cows are fed corn silage and baled hay. At two or three weeks before calving, they are started on 10 pounds of Trans Cow Rally 20. Hay continues to be fed for seven to ten days after calving. Replacement heifers are bred to calve between 23 and 25 months of age.

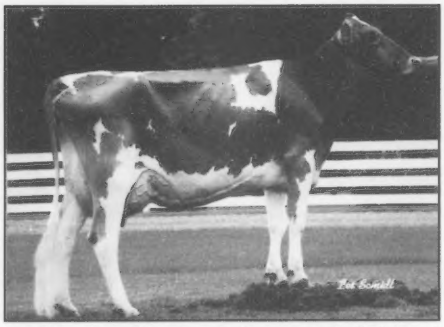

Another top CPI cow in the herd is Golden J Lewis Rita, EX-90, a first crop daughter of Lewis. She made over 22,000M and 1,000F.

Young heifers are initially introduced to a hutch, where they are raised to two months. They are fed twice a day, but the cold has LeAnn feeding the calves three times a day during the winter months. Bottles are offered for a few feedings, and are used longer depending on the individual calf's health. Calves are started on a sweet grain while in the hutches and at two months are weaned and moved to a super hutch or a group pen. At this time they are given hay, a starter grain and water. As the heifers get older they move as a group into various pens and, at one-year-old, are housed with the bred heifers and dry cows. At this time they are introduced to corn silage, haylage and leftover TMR.

Golden J Guernseys have been named on the CPI list on numerous occasions. Golden J Oak Heaven, VG-85, is number 20 on the current list and her dam, Golden Gem Fortress Hicki, VG-88, has been listed. Hicki's dam was a VG-88 Perfecto from Jensgolden Volcano Helen, the dam of Victory Hunter and Perfect Hickory. The Junior Calf daughter to Heaven, Golden J Sharp Heavenly, was first place and Honorable Mention Jr. Champion at the Minnesota State Fair in 2004. Another dam and daughter pair that has appeared on the CPI list are Golden J Oak Grinch, VG-88, and Elijo Magic Glennis, VG-87, with 160,000M Lifetime. Grinch is currently number 70. Golden J Lewis Rita, EX-90, is a first crop daughter of Lewis with 22,000M and 1000F and is another CPI cow from the Jensen herd. She has an EX-90 dam from the Eljo herd.

Trent's philosophy in mating his Guernseys has changed slightly over time. "When I first started, I tried to breed for production and CPI cows," he explained. "Now I try for cows that have higher udders and who last longer."

Sires such as JB and Banger are used for production in the Golden J herd, while Legacy is used for longevity and Royal for type. Young sires such as Grumpy (a Ronald out of Grinch at Select Sires), Fred, Khan, Yogi Bear, Leader, Special and Chiller are also used on Trent's registered Guernseys. Trent feels that Diablo, MayPennant, Royalty, and Sherman have been young sires with fresh daughters that have made their mark in his herd lately.

The farm is a member of the Dairybelt Young Sire Program, and uses 80 percent young sires in his mating decisions. "The young sires have better components behind them now," says Trent, examining how he feels the Guernsey breed has moved forward in the past few years.

Golden J Regis Manfred, a product of Trent's mating decisions, is awaiting his proof currently. He is now owned by United Guernsey Genetics and is being sampled by Accelerated Genetics, Baraboo, Wis.

Trent and LeAnn's herd of Guernseys are enrolled in American Guernsey Association programs such as TPE and Classification. They feel that using these types of programs, will help all breeders to develop better Guernseys. As he looks into how the "Golden Breed" can further improve, Trent would like to see "more successful flushing of top cows in the breed."

For the Golden J herd, Trent and LeAnn would like to see their RHA rise to the 20,000M level. Trent looks to continually improve the type aspect of the herd each year.

CLASSIFICATION IS OVER . . .

HERE ARE OUR FINAL SCORES

	EX	VG	D	A	TOTAL	AVG
HDF	11	82	42	2	137	81.8

Highlights

- 5 New All-Stars: Five go excellent for the first time
- 2 Rookies of the Year: Two of the new excellents are first calf!

Players of the game

- Lilly's 2-year-old Option Sister goes EX-90 — projected over 26,000M
- Rutter Bros Chets Sissy goes EX in first lactation — made nearly 20,000M in 365d
- Brushyfork Stingray Mable goes EX-92, EX-92 MS, EX-93 F&L
- Dairyman Sharp Rowena now EX-92 — Tiller son now at Semex

HOARD'S DAIRYMAN FARM

Jason Yurs, Farm Manager • Fort Atkinson, Wisconsin 53538 • 920-563-4822 • hdfarm@jefnet.com

Top Ten CPI Cows

1. Idle Gold Royal Contessa-ET is a Royal Oak daughter of the former #1 CPI cow PAFarms Fortress Cassandra, VG-89. Contessa scored VG-88(88/87) at the end of her first lactation of 2-03 305D 2x 22,960M 3.3% 766F 3.0% 678P. Her dam twice made over 30,000M and has an El Gato son (Challenge) and a Royal Oak son (Royal Crown) in AI. The next dam was an EX-90 Smokey with 23,000M and two sons in AI (Chet and Commando). Contessa is bred and owned by Neil and Janice Jensen of Comstock, Wis.

Lang Haven Hot Shot Natasha

2. Lang Haven Hot Shot Natasha hails from the well-known "Natalie" cow family at Lang Moor Dairy in West Salem, Wis. She is an EX-90 (90/85) daughter of Hot Shot with a record of 2-05 305D 2x 20,980M 4.5% 953F 3.1% 659P. Her dam was Lang Haven Perfecto Nicole, EX-90 with over 22,000M. The next dam was a VG-87 Frank, then an EX-90 Patrician from Hoard's Dairyman Farm. Natasha has a Lord brother in AI (Nathan) and her maternal sister, Lang Haven Fortress Natalie, EX-91, has sons by Luxury (Neon) and Option (Navigator) in AI. Natasha herself has a Decision son (Natural) at Select Sires and a JB son (Nemo) at Accelerated genetics.

3. Also hailing from the "N" family at Lang Haven Dairy is **Lang Haven Decision Niagara**. She is a VG-83 maternal sister to the top CPI cow, Natasha, and out of the newly released bull Lang Haven Lorry Decision. She is bred and owned by Don and Kathy Langrehr of West Salem, Wis.

4. Lang Haven Option Nadia keeps the family tradition going for the "N" family. She is a VG-88 (88/90) daughter of Lang Haven Fortress Natalie, EX-91. Her first record totaled 2-01 305D 2X 25,100M 5.9% 1,485F* 3.2% 800P. She is bred and owned by Don & Kathy Langrehr.

5. Yet another Royal Oak daughter on the CPI list is a member of the famed "Show" family from Coulee Crest Farm in Cashton, Wis. **Coulee Crest RO Skyler-ET** is a VG-84 (86/80) daughter of former number one CPI cow Coulee Crest Lorry Sarah, VG-87, with 24,500M 1,200F and 772P. Sarah has two sons in AI, a Royal Oak (Silverado) at Semex and a Poker (Stardust) at Select Sires. Skyler's completed her first lactation with 2-06 305D 3X 24,220M 4.8% 1,171F 3.0% 731P.

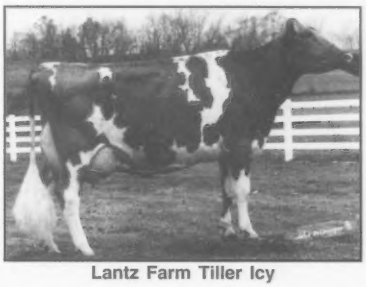
Lantz Farm Tiller Icy

6. Lantz Farm Tiller Icy is an EX-91 first-crop daughter of Trotacre Loral Tiller-ET. She was the Honorable Mention All-American Jr. Two-Year-Old in 2001 and the All-American Jr. Three-Year-Old in 2002. Her best completed record is 3-03 365D 2x 39,100M 5.4% 2,106F 3.4% 1,383P. Her dam is a Myrtledales Smokey Hornet daughter. Icy was bred by Furnace Farm Assoc. of Keezletown, Va., and is owned by Spring Walk Farm of Big Prairie, Ohio. She has a JB son (Chiller) at Select Sires and a Lewis son headed to Genex.

6. (tie) Marodore Banger Venus is an early daughter of My Day Bliss Banger-ET. She is scored VG-85 (84/86) and completed a yearling lactation with 1-11 365D 2X 26,330M 4.4% 1,167F 3.1% 822P. Her dam was a VG-82 Enhancer Rhett with 900F and 650P and the granddam was a VG-82 Ideal with three records over 800F and 600P. Venus is bred and owned by Seth and Kaleb Kohler of Baltimore, Ohio.

8. Riverwood Glacier Kuku is a VG-88 first-crop daughter of Rozelyn PatMar Jay Glacier-ET. She has completed four records, all over 5.1% fat and 3.5% protein with a top record over 20,000M. The next dam was a VG-82 Perfecto daughter. At +.24% fat and +.10% protein, KuKu's component percents are among the highest on the CPI list. She has a Tiller son (Khan) at Select Sires. She is bred and owned by Forrest Keefer of Wawaka, Ind.

9. Wesgray Lorry Kipper has held a spot among the top CPI cows for some time. She is an EX-90 (88/93) daughter of Trotacre Mercury Lorry-ET. Her third lactation totaled over 31,000M 1,300F and 950P. Her first milking daughter is a Very Good Valiant with over 900F and 650P. Kipper has a JB

Wesgray Lorry Kipper

son (Knockout) at Select Sires. Kipper's dam is a VG-86 Perfecto and the granddam was a VG-82 Frank daughter. She is bred and owned by Darrel Clark of Viola, Wis.

Jensgolden Royal Oak Henna

10. Jensgolden Royal Oak Henna is one of the oldest cows on the CPI list and still ranks among the top ten. She is a VG-87 first-crop daughter of Royal Oak and has amassed lifetime production credits of over 115,000M with 5.5% fat and 3.6% protein. She has an EX-92 Velour daughter with over 1,200F and 950P. The Velour has a Glacier-ET son at Select Sires (Hawk) and a Fortress-ET son at Accelerated Genetics (Hudson). The granddam is Volcano Helen VG-88 with over 100,000M 4.8% fat and 3.8% protein lifetime and three proven sons on the active AI list at one time. The granddam was a VG-83 Pender. Henna was bred by Dale Jensen and is owned by Jens Gold Farm of Amery, Wis.

SEMEX USA
The Power Of Balanced Breeding
2866 Agriculture Dr., Madison, WI 53718
Ph (608) 223-9435 ~ Fax (608) 223-9492
www.semexusa.com ~ info@semexusa.com

February 2005 Top 30 CPI Herds

	Name	Town, State	# Cows	Milk	%F	Fat	%P	Pro	PTAT	CPI
1	Leon D. Zweegman	Lynden, WA	42	302	0.04	20	0.02	13	-0.01	59.00
2	Donald & Steve Sywassink	Letts, IA	35	421	-0.04	12	-0.02	10	0.47	53.40
3	Wilsonview Dairy Inc	Tillamook, OR	60	375	0.01	18	-0.01	11	0.02	53.30
4	Gary S. Hansen	New Lisbon, WI	47	420	-0.01	17	-0.01	11	0.01	51.38
5	Gary van Doorn	Tony, WI	34	252	0.05	19	0.02	12	-0.15	50.71
6	Jens Gold Farms	Amery, WI	164	228	0.03	16	0.02	10	0.13	49.60
7	Thomas Luebke	Mayer, MN	13	172	0.08	22	0.00	6	0.02	48.62
8	David & Donna Anderson	Lester Prairie, MN	38	210	0.01	12	0.01	9	0.37	47.24
9	Dennis Nelson	Hilmar, CA	73	299	-0.01	12	-0.01	9	0.35	47.14
10	Wil Rene Farm	Forest Grove, OR	20	301	0.04	20	0.01	11	-0.29	47.10
11	Lang Haven Farm	West Salem, WI	42	313	0.00	14	-0.01	9	0.15	45.83
12	Alan & Barbara Mann	Silverton, OR	65	317	0.01	16	0.01	12	-0.25	43.83
13	Staehely Bros	Oregon City, OR	43	262	0.02	16	0.00	8	-0.10	40.23
14	Forrest J Keefer	Wawaka, IN	23	208	0.02	12	0.01	8	-0.01	36.48
15	E Cline Brubaker	Rocky Mount, VA	94	241	0.02	14	0.00	9	-0.19	36.35
16	Trent & Leann Jensen	Amery, WI	45	260	-0.01	9	0.00	8	0.18	35.09
17	Carl J Hendrickson	Beldenville, WI	10	292	-0.01	11	-0.02	7	-0.10	28.70
18	Duane Schuler	Platteville, WI	62	152	0.04	14	0.00	5	-0.14	28.32
19	Jensen Neil & Janice	Comstock, WI	59	143	0.01	8	0.00	5	0.09	27.53
20	Mark Pifer	Centreville, PA	51	82	0.05	11	0.02	5	-0.08	27.04
21	Plucker Farm	Chancellor, SD	23	240	0.01	13	-0.02	4	-0.12	26.83
22	Randy Knapp & Family	Epworth, IA	46	39	0.03	6	-0.02	-2	0.83	26.67
23	Darrel Clark	Viola, WI	36	125	0.01	8	0.00	4	0.23	26.61
24	Hoard W D & Sons Co	Ft Atkinson, WI	129	118	0.01	6	0.00	4	0.24	25.92
25	Jonathan Herhsberger	Millersburg, OH	34	177	0.00	8	0.01	8	-0.16	25.79
26	Marsh Homestead Inc	Cornelius, OR	16	145	0.00	7	0.01	7	-0.08	23.44
27	Fritsche Farm	New Ulm, MN	30	96	-0.01	3	0.01	4	0.27	20.93
28	Coon Bros.	Amenia, NY	111	35	0.04	8	0.00	1	0.22	20.61
29	David Bandli	Rice Lake, WI	37	6	0.05	9	0.02	3	-0.05	20.03
30	Spring Walk Farm	Big Prairie, OH	21	74	0.04	9	0.00	2	0.00	19.48

From Your National Director

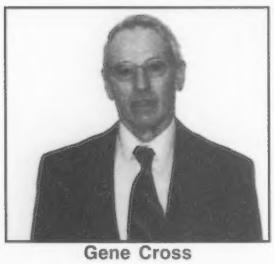

Gene Cross

Spring is here in the Upper Mid-West with green grass, warm temperatures, the smell of newly tilled soil, the hope of super crops, thoughts of a new show seasons and renewed optimism of everything in general.

In this issue you will find the list of the high CPI cows and high herds. Look down the list of high CPI cows and notice all the daughters of younger sires on the active A.I. list. It shows the necessity to use the up to date genetics if we are to compete in today's high production world. I encourage you to use as many young sires in your herds as you feel you possibly can, this is how the breed can make its greatest genetic progress. Many of the newly released young sires have higher component pedigrees than sires of years past and this is necessary in the high component premium market we are now in. If you enjoy showing cattle as I do, you will notice in the February issue of the *Journal*, many daughters of young sires were nominated for All-American. Another indication the breed is headed in the right direction and perhaps we can have high production and show quality in one package.

Spring is the time for Guernsey sales and there are many coming up in the months ahead. If you need to add another special animal to your show string, or maybe you have a young FFA or 4-H member that would like to have a new project animal, this might be just the thing to spike their interest in Guernseys. Many show quality calves and heifers will be available at various sales. Or perhaps you need to add more of that high component Guernsey milk to your bulk tank, this is an opportune time to do so, as there will be many high production pedigreed animals available. If you have animals to consign, contact GMS. Sales are another avenue to let others know the type of cattle you are breeding. Don't sell something that is easy to let go, but sell an animal that hurts a little to see leave your herd. Judging from the inquiries I have received, Guernseys cattle are more in demand than ever and good quality individuals should bring outstanding returns.

Also in this issue is information on the National Convention in Branson, Mo. I am sure the committees are planning many interesting activities for us to do and see. If you have never been to a National Convention you have been missing out on a truly magical time! I always look forward to renewing old acquaintances, making new friends, talking about Guernseys, going to various activities and tours, the highly educational seminars, as well as taking part in the open forum, and watching the youth contests. The youth activities are very interesting and I am amazed at the talent and knowledge displayed at their contests. They can put many of us adults to shame. The youth are our future and the future of the Guernsey breed looks good! The board will be having meetings at the convention also. However the computer problem we have faced for several years appears to be behind us and the finances look the best they have in have in quite some time. Brighter days are ahead and now your board can move on to other matters for the progress of the breed. The final event of convention will be the National Sale, with many exciting and outstanding consignments. So I urge you to attend, I guarantee you will go home with many great memories and renewed optimism for the Guernsey breed. Branson is beautiful in early summer, I hope to see you there!

2005 National Guernsey Convention Schedule

Wednesay, June 15
3:00 p.m. Registration table Open
3:00 p.m. Hospitality area open
3:00 p.m. Exhibit area open

Thursday, June 16
Registration & Hospitality Open - All-Day
Breakfast On Your Own
10:30 a.m. Board Buses for Branson Belle Cruise, Lunch and Show
3:00 p.m. Youth Committee meeting
7:00 p.m. Youth Mixer- Pizza/Pool Party
7:00 p.m. Welcome Reception- Cash bar & finger food buffet
8:00 p.m. Previous National Queens & Princess' Forum

Friday, June 17
Registration & Hospitality Open - All-Day
Breakfast On Your Own
7:00 a.m. Queen Contestant Orientation
7:30 a.m. Dairy Bowl Orientation
8:00 a.m. Sr. Quiz Bowl Contest
8:00 a.m. Junior Quiz Bowl Contest
8:00 a.m. Guernsey Foundation Meeting
8:00 a.m. Resolution Committee Meeting
10:00 a.m. Golden Guernsey Comm. Meeting
Lunch On Your Own
2:00 p.m. Production Committee Meeting
2:00 p.m. Type Committee Meeting
2:00 p.m. Youth Public Speaking Contest
3:30 p.m. Extemporaneous Speech Contest
4:00 p.m. Show Committee Open Forum
5:00 p.m. Show Committee Meeting
5:00 p.m. Queen Interviews
5:30 p.m. Outstanding Youth Interviews
5:30 p.m. Scholarship Interviews
7:30 p.m. Missouri Banquet- Blades Quartet & Birds of Prey

Saturday, June 18
Reg. & Hospitality open before & after tour
Breakfast On Your Own
8:00 a.m. Buses leave for Dix-Lee Farm
10:30 a.m. Depart Dix-Lee for Campbell's Farm Tour and Hog Roast Lunch
1:30 p.m. Depart Campbell's for Bass Pro Shop and Museum
4:00 p.m. Depart Bass Pro Shop for Hotel
6:30 p.m. Buses depart hotel for Dixie Stampede Show
Pre-show @ 7:10, Dinner @ 8

Sunday, June 19
Registration & Hospitality open 'til Banquet
8:00 a.m. Church Service
9:00 a.m. AGA Awards Breakfast
11:00 a.m. Dairybelt Guernsey Sires Meeting
11:00 a.m. Buses depart for Silver Dollar City
Lunch On Your Own
12:00 p.m. Buses available to Sale Cattle
12:30 p.m. United Guernsey Genetics Meeting
2:00 p.m. AGA Board Meeting
6:00 p.m. Youth Banquet & Fun Auction

Monday, June 20
Registration & Hospitality Open till 11 a.m.
Breakfast On Your Own
8:00 a.m. AGA Annual Mtg. & Open Forum
8:00 a.m. Youth Annual Meeting
10:00 a.m. AGA Board Reorganizational Mtg
10:00 a.m. First bus leaves for lunch and sale
Bus by request only
10:30-12 Continuous Buffet Brunch at C. of O Keeter Center Lodge
1:00 p.m. National Convention Sale at the College of the Ozarks

National Convention Registration Form

Show Me Branson - June 2005? You Bet!

Name(s): _____ Age: _____
_____ _____
_____ _____
_____ _____

Farm Name: _____

Address: _____

City: _____ State: _____ Zip: _____

Telephone: (____) _____ E-mail: _____

Persons in party willing to judge Youth contests on Friday: _____

	Early Registration (May 15)	Late Registration	Number Attending	Total $
Thursday, June 16th				
Branson Belle - Cruise Tablerock Lake – Show - Lunch - *No Late Registration*				
12 years and over	$34	NA	_____	_____
4 thru 11 years	$21	NA	_____	_____
Under 4 free - must reserve seat	Free	NA	_____	No Charge
Youth Pool & Pizza Party - must have ticket				
	Free	$5	_____	_____
President's Welcome Reception	$15	$20	_____	_____
Friday, June 17th				
Missouri Banquet & Entertainment	$30	$35	_____	_____
Saturday, June 18th				
Farm Tours – Lunch -Bass Pro Shop	$12	$17	_____	_____
Dixie Stampede – Show – Dinner - *No Late Registration*				
12 years of age and over	$40	NA	_____	_____
11 years and under	$25	NA	_____	_____
Sunday, June 19th				
Awards Breakfast	$17	$20	_____	_____
Silver Dollar City				
12 years of age and over	$40	$50	_____	_____
11 years and under	$30	$40	_____	_____
Youth Banquet	$32	$38	_____	_____
Monday, June 20th				
Bus to Keeter Center and Sale	$5	$10	_____	_____
The Keeter Center - Sale Lunch	$20	$25	_____	_____

Total Amount: $_____

Call the Branson Radisson direct **before May 15th** for your room reservations at 888.566.5290 or on our web page at: **www.radisson.com/guernsey** ~ Make it known that you are with the National Guernsey Convention to get the best rates. Springfield, MO (40 miles) is the closest commercial air service. However, Tulsa, Kansas City and Little Rock are probably less expensive destinations. Mail this completed registration form with your check made payable to: Missouri Guernsey Convention and send to: Diane Riley, 5403 St. Louis Rock Rd., Villa Ridge, MO 63089. For questions contact Dave or Linda Cochard at 636.583.8901 or guernsey@yhti.net

February 2005 CPI List

	Name	Owner	State	Milk	%	Fat	%	Prot	PTAT	NM$	CPI	FS	MS	FL	Lac
1	IDLE GOLD ROYAL CONTESSA-ET	JENSEN NEIL & JANICE	WI	2,224	-0.14	72	-0.07	60	2.2	481	302	88	88	86	2
2	LANG HAVEN HOT SHOT NATASHA	LANGREHR DON & KATHY	WI	1,787	0.00	79	0.00	58	1.0	601	277	90	90	85	2
3	LANG HAVEN DECISION NIAGARA-ET	LANGREHR DON & KATHY	WI	1,798	0.06	90	-0.03	53	0.7	557	275	83	82	85	1
4	LANG HAVEN OPTION NADIA-ET	LANGREHR DON & KATHY	WI	1,538	0.11	88	-0.04	43	1.6	455	274	88	88	90	1
5	COULEE CREST RO SKYLER-ET	PETERSON DONALD & KURT	WI	1,539	0.07	80	-0.05	41	1.6	340	257	84	86	80	1
6	MARODORE BANGERS VENUS	KOHLER SETH & KALEB	OH	1,727	-0.05	68	-0.02	52	1.1	355	249	85	84	86	2
	LANTZ FARM TILLER ICY	SPRING WALK FARM	OH	1,196	0.11	72	0.02	43	1.6	361	249	91	91	88	3
8	RIVERWOOD GLACIER KUKU	KEEFER FORREST J	IN	755	0.23	74	0.12	46	1.2	502	248	88			5
9	WESGRAY LORRY KIPPER	CLARK DARREL R	WI	1,494	0.00	66	-0.04	42	1.0	475	222	90	88	93	3
10	JENSGOLDEN ROYAL OAK HENNA	JENS GOLD FARMS	WI	743	0.20	69	0.07	37	1.1	368	218	87			4
11	COULEE CREST POKER SARALEE-ET	RIPLEY DANIEL	NY	1,433	0.00	64	-0.05	38	1.1	301	212	86	87	82	1
12	ROZELYN PROKING JADA	ROZELYN FARM	WA	892	0.16	68	0.01	31	1.3	338	209	90	90	90	2
13	BAY MEADOW JET VERSAILLES	BAY MEADOW FARMS	CA	1,419	-0.02	59	-0.03	42	0.4	442	195	84	84	85	3
14	FLAMBEAU MANOR HS LARK	VAN DOORN GARY	WI	1,451	-0.05	55	-0.01	46	0.3	467	194	88	87	88	2
15	OCS DAIRY TAYLORS BAMBIE	SMITH OSCAR CLAY	MD	1,628	-0.13	48	-0.07	39	1.2	258	192	85	83	80	1
16	ROZELYN ENHANCER JUDITH-ET	ROZELYN FARM	WA	1,127	0.01	51	0.00	37	1.0	311	187	91	91	92	5
	LAVON FARMS VALOR BLISS-ET	LAVON FARMS	TX	1,215	-0.11	33	-0.01	38	2.0	243	187	88	86	89	1
18	EDGEWATER MEADOWS WALLY CHRISTY	LUEBKE THOMAS & FAMILY	MN	1,123	0.08	65	-0.03	31	0.6	327	186	81	81	79	2
19	JENS GOLD GOLIATH MAYPENNY	JENS GOLD FARMS	WI	707	0.14	56	0.05	31	1.0	427	182	90	88	90	4
	GOLDEN J OAK HEAVEN	JENSEN TRENT & LEANN	WI	1,170	-0.06	40	-0.02	34	1.7	298	182	85	85	84	1
21	VALLEY VEUE LORRYS SNOWBUNNY	STAEHELY BROS	OR	1,022	0.05	54	-0.04	27	1.3	379	178	86	80	90	3
	NELLS GLOW ROYAL OAK TINA	NELSON KATE H	CA	1,393	-0.05	53	-0.06	34	0.8	313	178	84	85	84	2
	BAY MEADOW BANGER GENOVA	BAY MEADOW FARMS	CA	1,346	-0.11	39	0.00	44	0.8	370	178	85	86	82	2
24	LANG HAVEN DECISION ROBIN	LANGREHR DON & KATHY	WI	698	0.25	74	0.04	30	-0.2	414	177	84	90	79	1
25	COULEE CREST BANGER KRISTA	PETERSON DONALD T	WI	1,493	-0.20	30	-0.05	40	1.6	327	176	84	84	83	2
26	EDGEWATER MEADOWS LORRY ZIP-ET	LUEBKE THOMAS & FAMILY	MN	757	0.19	68	-0.01	24	0.6	352	175	88	87	86	4
	AMES LORRY BUTTERBALL	ROBINSON BRITNIE	IA	1,050	0.13	69	-0.03	28	0.2	383	175	80			3
28	FLAMBEAU MANOR LUXURY LUCKY-ET	VAN DOORN GARY	WI	1,093	-0.04	40	0.01	38	1.0	306	172	85	87	80	1
	BAY MEADOW LUXURY SUNDOWN DANA	BAY MEADOW FARMS	CA	1,058	-0.04	40	-0.02	31	1.6	258	172	87	88	80	2
30	UP THE CREEK ROYAL OAKS LUCKY	ANDERSON KEVIN G	MN	1,300	-0.14	33	0.02	45	0.8	206	170	86	84	83	2
	JENS GOLD ROYAL OAK Z SPRUCE	JENS GOLD FARMS	WI	512	0.15	48	0.04	24	1.6	354	170	92	91	91	5
32	STRAUCH FARMS V MARYSUE	LANTZ & STRAUCH	WI	1,103	0.01	51	-0.05	27	1.1	335	168	90	92	90	2
33	PARADISE ACRES LOGIC TULIP	PIFER WARREN D	PA	676	0.09	46	0.03	28	1.2	284	165	87	86	85	2
34	IDLE NEER FLASH CYNTHIA	SYWASSINK DONALD	IA	1,075	-0.07	34	0.00	35	1.3	285	164	88	85	86	2
35	MAPLE GROVE MAGIC CONNIE	WINKE CHAD	IA	652	0.04	36	0.07	33	1.3	314	163	88	86	82	3
	GT-COZY NOOK L GAYLEEN	COZY NOOK FARM	WI	950	0.05	52	-0.01	30	0.6	306	163	86	88	80	2
37	SMITHFIELD ROYAL OAK OLE BESSY-ET	COON AMOS J	NY	908	0.01	42	0.01	32	1.0	226	162	81	80	75	1
	EDGEWATER MEADOWS MILL CARMEL	LUEBKE THOMAS & FAMILY	MN	569	0.18	57	0.04	26	0.6	352	162	87	87	86	1
39	WILSONVIEW TILLER REIGN	WILSONVIEW DAIRY INC	OR	920	0.00	41	0.01	31	1.1	255	161	90	91	85	3
40	MARSHALLANE SABER DAKOTA	HANSEN FARMS	WI	1,103	0.04	56	-0.02	33	0.0	343	160	85	84	85	3
	JENS GOLD HUNTER URITA	JENS GOLD FARMS	WI	459	0.15	47	0.12	35	0.4	272	160	90			5
	CEDAR FRINGED ALTANN	GABLE AARON	PA	950	0.04	49	-0.06	21	1.4	277	160	95	95	93	4
43	YELLOW CREEK RO CARI	WEAVER TRUMAN	IN	641	0.07	41	0.05	30	1.1	224	159	84	83	86	1
	MISTY MEADOWS BEAUTYS BLOSSOM	PETERSON JACLYN A	WI	1,330	-0.07	47	-0.06	33	0.5	253	159	88	87	90	2
	LUDLOW ACRES HOTSHOT CIARA-ET	WINKE CHAD	IA	1,053	-0.02	44	0.00	34	0.6	325	159	86	88	84	1
	HANSENS HAVEN OPTION ECLIPSE-ET	HANSEN PAUL	WI	992	-0.03	39	0.00	33	1.0	218	159	84	85	84	1
	CROWN STONE GROVER JOSHOLYNN	SCHNEBLY HEATHER LOUISE	MD	728	0.07	45	0.01	26	1.2	274	159	87	88	81	2
48	MYOWN LUXURY BLITZEN-ET	MILLER P MOREY	CT	820	0.01	37	0.02	30	1.3	243	158	85	85	81	2
	ABIQUA ACRES LIBERTY MEREDITH	MANN ALAN & BARBARA	OR	699	0.11	50	0.06	33	0.3	374	158	85	84	82	1
50	MYOWN HOT SHOT BEAUTIFUL-ET	GREEN RICHARD M SR	DE	656	0.08	44	0.09	38	0.2	350	157	83	75	86	3
	LANG HAVEN LUXURY NIKITA-ET	LANGREHR DON & KATHY	WI	1,521	-0.20	31	-0.02	45	0.4	311	157	82	82	85	1
52	WILSONVIEW LUXURY REBEL	WILSONVIEW DAIRY INC	OR	1,009	-0.05	36	0.02	36	0.8	363	156	88	87	88	2
	ROLLING PRAIRIE M DEMETRIA	WALTHER JORDAN	IA	1,611	-0.20	35	-0.11	33	1.1	297	156	86	87	85	2
	FLAMBEAU MANOR ENHANCER LANA	VAN DOORN GARY	WI	846	0.12	59	-0.05	19	0.8	347	156	92	90	90	5
	BAY MEADOW LORRY ICON	BAY MEADOW FARMS	CA	1,060	0.01	48	-0.01	32	0.4	290	156	84	86	76	2
	BAY MEADOW BARRY ANISKA	BAY MEADOW FARMS	CA	1,244	-0.04	47	-0.04	34	0.3	297	156	85	86	78	1
57	PARK LAWN LORRY MIRAGE	LAESCH KRISTIN	IL	1,239	-0.04	47	-0.06	30	0.6	263	155	86			3
	LUSHACRES TRUMPET SQUIRT	THORNWELL ORPHANAGE	SC	1,555	-0.17	38	-0.09	34	0.8	228	155	90	91	85	3
59	KILCHONA VELOUR TAHOE	BOSCH IRENE	OR	1,959	-0.35	21	-0.12	42	1.1	317	153	91	91	90	2
	HICKMAN VALLEYS BANGER ARROW	HICKMAN MAKAYLA E	TN	857	-0.05	29	0.00	29	1.7	227	153	87	83	86	1
	GUERNGLOW RR MUFFIN	OAK KNOB GUERNSEYS	IA	472	0.21	57	0.05	24	0.4	291	153	91	90	90	4
62	ROZELYN PATMAR GOLIATH TONI	ROZELYN FARM	WA	652	0.21	66	0.01	22	0.0	415	152	80	82	76	4
	EDGEWATER MEADOWS HARLEY ZOE	LUEBKE THOMAS & FAMILY	MN	456	0.30	72	0.03	20	-0.2	353	152	80	76	83	3
64	WILSONVIEW LORRY NADI	WILSONVIEW DAIRY INC	OR	1,024	0.01	46	-0.04	26	0.8	251	150	82	82	80	3
	TROTACRE TILLER BRENDA	TROTTER THOMAS	PA	767	0.04	41	-0.02	21	1.5	190	150	86	85	90	1
	GT-IDLE NEER WALLY SPIGOT	SYWASSINK DONALD	IA	1,032	-0.01	43	-0.03	28	0.8	182	150	90	88	87	1
67	RITAWA LUXURY JUDY	WAMPLER RICHARD T	VA	1,120	-0.08	36	-0.04	29	1.1	271	149	82	83	80	2
68	ROYAL TERRACE LUXURY NICKY	BIGELOW DONALD A	VT	1,011	-0.06	35	0.00	33	0.8	296	148	82	82	85	2
69	PAFARMS HOT SHOT CAROL	FRITSCHE ANDREW	MN	1,407	-0.20	26	-0.06	35	1.1	283	146	86	83	85	3
	GOLDEN J OAK GRINCH	JENSEN TRENT & LEANN	WI	620	0.06	39	0.01	22	1.4	247	146	88	90	84	1
	ANGIES ACRES BANGER KAT	FELDMANN ANDREW & SONS	IA	1,372	-0.15	34	-0.06	34	0.7	293	146	84	84	82	1

	Name	Owner	State	Milk	%	Fat	%	Prot	PTAT	NM$	CPI	FS	MS	FL	Lac
72	WEDENS SETH DAWAILA	WEDEN LYLE & NEAL	WI	749	0.09	50	-0.01	22	0.7	305	145	82	82	78	2
	LANG HAVEN LUXURY NOELLE-ET	WALTHER JILLIAN	IA	1,478	-0.21	27	-0.07	35	1.0	310	145	84	90	83	2
	JENS GOLD FLASH Z STARLETT	JENS GOLD FARMS	WI	861	0.03	44	-0.03	24	0.9	299	145	83	82	75	2
	DAIRYMAN LUXURY JANE	HOARD W D & SONS CO	WI	1,281	-0.13	32	-0.07	29	1.2	289	145	88	88	87	2
76	ROLLING PRAIRIE T RHIANNON	ROLLING PRAIRIE FARMS INC	IA	868	-0.03	33	0.00	28	1.2	166	144	88	88	88	2
	OAK KNOB MAGIC MELODY	OAK KNOB GUERNSEYS	IA	828	0.07	49	0.02	31	0.0	219	144	81	80	82	4
	JASTES MOLE HILL L RITA	TERHUNE & JAMES	KY	1,274	-0.12	36	-0.05	33	0.6	250	144	83	85	88	1
79	ROZELYN ROYAL OAK JANELL-ET	BEROUSEK, RUSHING & LANTZ	WI	810	-0.01	34	-0.02	24	1.4	181	143	91	92	88	2
	MARODORE GLACIERS BONNY	MARODORE FARM	OH	387	0.14	42	0.08	27	0.7	264	143	83	82	84	2
	BAY MEADOW LORRY HAZELLITA	BAY MEADOW FARMS	CA	949	0.01	43	-0.03	26	0.7	321	143	90	90	88	3
	ALDENS MAGIC ROSITA	ALDEN & POWERS WM & PR	OH	807	0.02	39	-0.02	23	1.2	203	143	87			3
83	WILSONVIEW ROYAL RUBY	WILSONVIEW DAIRY INC	OR	818	0.11	55	-0.02	24	0.1	346	142	80	82	75	2
	SMITHFIELD ROYALOAK BLYTHE	COON BROS	NY	492	0.14	46	0.03	21	0.9	279	142	80	80	82	3
	PEMBERTON HS BIANCA	DIXON STEVEN BRETT	MO	985	-0.11	25	0.01	34	1.1	255	142	87	84	85	3
	DAIRYMAN DECISION RUBY	HOARD W D & SONS CO	WI	881	0.03	44	-0.02	25	0.7	269	142	80	85	76	1
87	SNIDERS BEN ALIYAH	GABLE AARON	PA	421	0.12	40	0.03	19	1.4	240	141	93	93	93	4
	PAT MAR LORRY ANASTASIA	GILBERT NATALIE MERCEDES	NY	953	0.00	43	-0.07	18	1.3	175	141	84	84	82	2
	MARSHALLANE LUXURY ERIN	HANSEN FARMS	WI	1,008	-0.07	32	0.00	32	0.8	267	141	88	87	90	3
	JENS GOLD LUXURY ZA ZOOM	JENS GOLD FARMS	WI	501	0.13	45	0.01	19	1.1	308	141	86	86	85	2
	GOLD MINE LORRY WILLOW	WAMPLER JEREMY ADAM	VA	974	-0.03	39	-0.02	28	0.7	267	141	85	86	85	2
92	GR-KNAPPS KAPTAIN SETH LAURIEL	PIEPER JACOB	MD	834	0.11	56	-0.07	15	0.7	217	140	87	88	84	1
	GOLDEN J DECISION DAINTY	JENSEN TRENT	WI	1,249	-0.06	44	-0.06	29	0.3	220	140	80	79	79	1
	ALDENS ROYAL OAK RASPBERRY	LAVON FARMS	TX	677	0.06	40	-0.01	21	1.2	175	140	81	82	78	1
95	WESGRAY VALIANT KIP	CLARK DARREL R	WI	560	0.07	38	0.03	23	1.1	268	139	81	83	80	2
96	LANTZ FARM R OAK YELLER-ET	LANTZ JON A	WI	622	0.03	32	0.04	27	1.1	230	138	87	90	84	2
	IDLE GOLD ALVA APPLE	JENSEN NEIL & JANICE	WI	552	0.05	33	0.04	25	1.2	289	138	87	88	87	2
98	VALLEY VEUE MIC PHOENIX	STAEHELY BROS	OR	524	0.09	39	0.04	24	0.9	206	137	84	84	86	1
	THREE BROOKS ENHANCER DEE	HAWKER G EDGAR JR	MD	1,086	-0.09	32	-0.01	34	0.5	250	137	87	89	81	3
	SNIDERS MR LUCK GEORGIES GAL	GABLE KENDY BETH	PA	708	0.04	39	0.04	31	0.3	247	137	89	90	88	1
	PARFARMS SIESTA POKER CHERISH-ET	FARIA FRANK & PATTI	CA	713	0.00	32	0.02	28	1.0	198	137	83	83	84	1
	ETERNAL FLAME ASHLYN	PIEPER JACOB	MD	729	0.12	53	-0.04	16	0.7	139	137	87	87	85	1
103	NELLS GLOW HOT SHOT VONNA	NELSON DENNIS E	CA	705	0.08	45	0.04	30	0.0	429	136	83	83	78	3
	KILCHONA RAPTOR TOMMIE	BOSCH IRENE	OR	1,678	-0.25	28	-0.08	39	0.3	253	136	80	90	72	1
	ABIQUA ACRES EVENTS BERRY	MANN ALAN & BARBARA	OR	1,366	-0.05	52	-0.08	30	-0.4	286	136	82	78	90	3
106	SNIDERS OPTION ABBA	GABLE AARON	PA	295	0.19	45	0.03	15	1.2	170	135	85	86	85	1
	RUTTER BROS LORALS LUSCIOUS	JOHNSON TERRI R	PA	544	0.09	40	-0.04	11	1.8	144	135	85	85	82	2
	GOLDEN I TBONE GIGI	SYWASSINK STEVE	IA	1,108	-0.08	36	-0.05	30	0.5	171	135	80	75	78	2

Reward Yourself!
Take Home A Luxury!

Selling at the Blue Halter Sale April 23rd:

★ PINE GROVE LUXURY INDEX ★
Born: 6/7/04 ~ *A super correct heifer with strength*
Sire: Trotacre Jay Mr Luxury
Dam: Pine Grove Luke Inez, VG-88
4-05 365D 26,150M 3.9% 1,031F 3.0% 775P
Inez has a maternal sister, sired by Luxury scored VG-89
Next Dam: Pine Grove Magic Instinct, VG-85

★ PINE GROVE MAXIE RENAE ★
Born: 12/28/04 ~ *Out of one of Spider's first daughters*
Sire: Marfred Maxie-ET
Dam: Pine Grove Spider Rhonda, VG-87 (87/88) @ 2-2
2-01 305D 19,190M 835F 500P proj. ME
Next Three Dams Very Good!
Dam and Granddam still in herd!

Because we are basically a closed herd and to our knowledge are Johnes free, we thought it would be beneficial to join the Ohio Johnes Monitored Herd Program. We are now a Level 7 Johnes status herd in Ohio, indicating that our herd has had seven consecutive years of negative tests for Johnes.

Pine Grove Guernseys
Reuben & Esther Miller & Family
Sugarcreek, Ohio ~ Ph: 330.852.2829

Come See Us & Our Special Girls at the National Convention!

A few highlights...

Jastes Lotto Katrina EX-92
Unanimous Jr All-American 4-Year-Old
"Tiller" embryos sell in National Sale. Will be flushed again. Making over 24,000M in 305D this lactation.

Dix-Lee Moonshine Voodoo VG-85
HM Jr. All-America Sr. Two ~ Due in June

Pemberton HS Bianca VG-87
#85 on CPI list, due in June to Silverado, Lewis bull available.

Pemberton K Britta VG-84
"Bianca's" daughter. Britta's Tiller daughter sells in the National Sale!
2-02 365D 20,78M 727F 645P

GT-Dix-Lee Thunder Lizzie EX-94
11 years old recently fresh

Pine Grove Enhancer Gala EX-91
"Amen" son at Genex (Gambit)
Records up to 29,430M 1,291F 1,107P in 365D

Dix-Lee Lorry Fay VG-84
"Fawna"'s daughter "Tiller" son going to Accelerated
2-02 365D 20,580M 840F 676P

Keith is running for the board in District 6 ~ Your vote would be appreciated!

Dix-Lee Farm
The Dixon Family
Keith, Katie, Whitney & Travis
Brett and Jessica
15823 Merchant Dr., Phillipsburg, MO 65722 | Ph: 417.589.2906

	Name	Owner	State	Milk	%	Fat	%	Prot	PTAT	NM$	CPI	FS	MS	FL	Lac
109	WILSONVIEW LUX JAM	WILSONVIEW DAIRY INC	OR	1,001	-0.08	30	-0.02	28	1.0	223	134	87	88	83	1
	BAY MEADOW DEAN SILVA	BAY MEADOW FARMS	CA	630	0.09	43	0.03	27	0.3	316	134	83	84	77	3
111	WILSONVIEW TRUMPET JANI	WILSONVIEW DAIRY INC	OR	663	0.08	44	0.03	28	0.1	290	133	85	85	84	4
	VALLEY OAKS LORRY FOE-ET	ORISIO RAYMOND	CA	595	0.12	46	0.02	23	0.4	207	133	88	88	87	1
	JENS GOLD TILLER HILL	JENSEN DALE A	WI	442	0.07	31	0.05	24	1.2	207	133	81	79	82	3
	IDLE NEER SHARP FLAME-ET	SYWASSINK STEVE	IA	835	-0.06	26	-0.05	18	2.0	144	133	93	94	90	3
	GT-IDLE NEER AL CHERRY	SYWASSINK DONALD	IA	1,063	-0.07	34	-0.01	32	0.4	223	133	87	88	85	2
	FRA HIB RASCAL SPORTIE	FRANKS JONATHAN J	IN	1,056	-0.08	33	-0.06	24	1.1	229	133	90	90	87	3
117	TROTACRE TYLER GAY	TROTACRE FARM	PA	1,032	-0.09	29	-0.05	25	1.2	195	132	82	86	74	1
	NELLS GLOW ROYAL OAK MARZIPAN	NELSON DENNIS E	CA	989	-0.09	28	-0.03	27	1.1	125	132	83	84	76	1
	NELLS GLOW MAGIC MACY	NELSON DENNIS E	CA	718	-0.05	23	0.02	27	1.4	211	132	90	90	85	4
	MOZIERS IDLE GOLD ROYAL VALE	JENSEN N & J+MOZIER DR	WI	308	0.15	40	0.00	11	1.7	194	132	87	89	82	2
	JENS GOLD SABER COFFEE	JENS GOLD FARMS	WI	248	0.20	46	0.13	30	-0.2	304	132	84	81	80	2
122	YELLOW CREEK GOLIATH RITZ	WEAVER TRUMAN	IN	468	0.12	42	0.06	26	0.3	400	131	87	84	85	4
	WINDY SPRINGS CARP ELLA	FREY CLETUS & JANICE	MD	366	0.14	41	0.06	22	0.7	338	131	87	86	87	3
	WILSONVIEW ROYAL MATILDA	WILSONVIEW DAIRY INC	OR	613	0.08	40	0.02	23	0.7	211	131	82	82	80	2
	WEDENS FANCY DELILAH	WEDEN LYLE & NEAL	WI	337	0.09	30	0.11	29	0.8	262	131	88			4
	JENS GOLD HUNTER LESSON	JENS GOLD FARMS	WI	706	-0.04	24	0.04	31	1.0	233	131	85	82	91	1
	JARIS HILLS P TOPAZ	BOLLECH JAMES & DORIS	WI	1,095	-0.06	39	-0.06	26	0.5	168	131	86	84	86	1
128	VALLEY VEUE LORRYS SNOWQUEEN	STAEHELY BROS	OR	656	0.00	29	0.00	22	1.4	232	130	88	88	88	3
	SPENCER FARM LORRY LILY	SPENCER SETH & SHARI	OR	981	0.03	49	-0.05	23	0.1	225	130	81	83	82	1
	JENS GOLD LORRY INETTA	JENS GOLD FARMS	WI	856	0.01	39	-0.03	23	0.7	245	130	87	90	86	3
	CROWN STONE LORRY KENDY	SCHNEBLY JOHN C & BETH	PA	1,032	-0.03	40	-0.04	26	0.4	202	130	87	87	81	2
132	WILSONVIEW LUXURY SWEET-ET	WILSONVIEW DAIRY INC	OR	617	0.01	29	0.02	24	1.2	259	129	87	87	85	2
	MER DONS LORRY LORAINE	GOODMAN BRAD	OH	780	0.04	41	-0.03	21	0.7	260	129	85	85	85	3
134	UP THE CREEK LORRYS SARAH	ANDERSON DAVID L	MN	990	0.02	48	-0.05	24	0.0	305	128	87	90	84	3
	SNIDERS VALORS AXELLE-ET	GABLE AARON	PA	852	-0.08	24	-0.04	21	1.7	186	128	86	90	81	1
136	WILSONVIEW LUXURY JADE	WILSONVIEW DAIRY INC	OR	801	-0.02	31	0.00	25	0.9	265	127	88	88	78	2
	NELLS GLOW ROYAL OAK HOPE	NELSON DENNIS E	CA	478	0.09	36	0.03	20	1.0	236	127	84	84	82	1
138	ROLLING PRAIRIE RYAN DEMI	WALTHER JORDAN	IA	1,162	-0.14	27	-0.08	24	1.2	233	126	84	85	82	1
	PINE DRIVE STORM TONY	HENDRICKSON CARL J	WI	564	0.02	28	-0.04	12	2.1	206	126	84	85	80	1
	LINDENHOF FLASH LICORICE	HOLCOMB CHRIS & SUZANNE	NY	657	0.06	39	0.02	26	0.3	272	126	87	87	84	2
	LANTZ FARM RO REPLICA-ET	NELSON DENNIS E	CA	398	0.15	43	-0.01	12	1.2	204	126	85	87	85	1
	JENSGOLDEN ROYAL OAK STAYNE	JENS GOLD FARMS	WI	240	0.17	39	0.04	15	1.2	234	126	84	83	79	5
	JENS GOLD LORD HEFRON	JENS GOLD FARMS	WI	414	0.13	40	0.05	23	0.5	193	126	80	81	88	2
144	FOREMOST FARO KA LOLA	UNIVERSITY OF MISSOURI	MO	821	-0.03	31	0.03	33	0.2	365	125	80	78	84	2
	CWDC LORRY BETINA	WESTFALL CR & CLARK DA	WI	765	0.02	37	-0.02	22	0.7	211	125	84	76	80	2
146	RIPLEY FARMS REWARD SELINE	RIPLEY THOMAS	NY	1,210	-0.16	24	-0.09	24	1.3	234	124	86	88	83	1
	DONNYBROOK PK RAWANDA	SCHULER DUANE P	WI	183	0.19	41	0.05	14	1.1	192	124	90	88	90	4
	DAIRYMAN STORM DUTCHIE	HOARD W D & SONS CO	WI	1,105	-0.13	25	-0.11	17	1.8	154	124	90	90	89	1
	ABIQUA ACRES ROMEOS ADALINE	MANN ALAN & BARBARA	OR	1,238	-0.12	34	-0.06	30	0.2	209	124	87	87	82	2
150	WILSONVIEW GOLIATH RALLY	WILSONVIEW DAIRY INC	OR	548	0.10	41	0.05	27	0.0	354	123	90			5
	ABIQUA ACRES GOLIATHS MARI	MANN ALAN & BARBARA	OR	438	0.13	43	0.05	23	0.2	419	123	90	91	82	4
152	PARADISE ACRES LEGACY THEA	PIFER WARREN D	PA	723	0.02	35	0.01	26	0.4	358	122	80	77	83	3
153	RIPLEY FARMS R OAK YOLANDA	GRANT JANELLE	NY	438	0.09	34	0.02	19	1.0	197	121	88	88	86	1
	NELLS GLOW LORRY EDEN	NELSON DENNIS E	CA	535	0.08	37	0.00	18	0.9	146	121	85	84	82	2
	MARSHALLANE ELECTRIC CHEERS	HANSEN FARMS	WI	638	0.12	49	-0.01	19	0.1	172	121	82	82	87	2
	DAIRYMAN SHARP ROWENA	HOARD W D & SONS CO	WI	418	0.05	28	-0.01	12	1.9	184	121	90	90	88	5
157	WARWICK MANOR WIL RHEA	STOLTZFUS KEVIN & DINA	PA	1,252	-0.17	24	-0.08	26	1.0	160	120	88	86	88	2
	RUTTER BROS ROYAL OAKS DAWN	HOARD W D & SONS CO	WI	313	0.21	49	0.03	16	0.3	293	120	84	87	80	2
	PINE GROVE LUXURY CAMEO	BUCK FRANK W	MD	973	-0.12	21	-0.06	22	1.5	240	120	86	86	87	1
	OCS DAIRY DIAS TAYLOR MAID-ET	SMITH OSCAR CLAY	MD	1,144	-0.13	28	-0.08	24	0.9	106	120	91	91	88	2
	MISTY MEADOWS VALIANTS LENORE	PETERSON JANELLE	WI	652	0.03	34	0.00	21	0.8	115	120	87	86	85	2
	JENS GOLD LUXURY CADDI	NELSON DENNIS E	CA	850	-0.07	25	-0.02	24	1.1	231	120	80	78	87	1
	DIX LEE GOLIATH DEBBIE	DIXON STEVEN BRETT	MO	536	0.11	43	0.04	24	0.0	374	120	80			5
	CROWN STONE NITRO MERCEDES	SCHNEBLY HEATHER LOUISE	MD	270	0.18	43	-0.01	8	1.3	132	120	83	83	81	1
	BEAUTY VIEW POKER BELL	KONECKY TOM JR	NE	384	0.20	51	0.03	18	0.0	211	120	84	83	83	2
166	VALLEY VEUE K TRUMPETS PHILLY	STAEHELY BROS	OR	1,051	-0.09	31	-0.02	31	0.1	204	119	84	82	85	4
	MARODORE ROYAL O LARRYN	KOHLER HAN & SETH & KALEB	OH	475	0.07	33	0.00	15	1.3	193	119	82	83	77	2
	JENS GOLD JORDAN MARIE	JENS GOLD FARMS	WI	642	0.05	37	0.01	23	0.4	205	119	81	84	90	1
169	WHEELER ACRES BANGER NATALIE	CRAFT KATHLYN A	NY	635	-0.01	26	0.03	26	0.8	240	118	80	80	79	2
	OAK KNOB HAMLET MEGAN	OAK KNOB GUERNSEYS	IA	646	-0.02	26	0.03	27	0.7	177	118	85	86	83	1
	KNAPPS ROYAL OAK ALFINE-ET	KNAPP D RANDY	IA	226	0.21	46	-0.01	6	1.2	158	118	89	88	88	2
	JENS GOLD ONGUARD OLLIRUE	JENS GOLD FARMS	WI	600	0.00	26	0.01	22	1.1	161	118	87	87	88	1
	IDLE NEER HOTSHOT FLIRT	SYWASSINK STEVE	IA	897	-0.06	30	-0.03	24	0.7	276	118	85	82	80	3
	ABIQUA ACRES SHOWDOWNS HAPPY	MANN BARBARA	OR	755	0.01	35	-0.04	18	0.9	234	118	90	90	90	3
175	SNIDERS OPTION AVEE	BUCK GABRIELLE B	MD	487	0.07	34	-0.03	12	1.4	146	117	90	91	85	2
	SNIDERS OPTION AMMEE-ET	SIEVERT STEVEN J & RANDY	WI	593	0.05	35	-0.03	14	1.2	131	117	86	88	86	0
	JENS GOLD LUXURY ROYAL FLODONA	JENS GOLD FARMS	WI	830	-0.01	35	0.02	31	-0.2	325	117	83	88	80	2
	BURGESS FARM KT AUBURN	BURGESS ROSE	VT	1,096	-0.05	39	-0.05	27	-0.1	216	117	90	91	88	3
179	WILSONVIEW LUX DIAL	WILSONVIEW DAIRY INC	OR	1,062	-0.10	28	-0.07	22	0.9	239	116	84	85	81	1
	WAY VIEW MAGIC BRODI	TROTTER THOMAS	PA	740	-0.02	30	-0.04	17	1.2	210	116	91	92	88	4
	RIPLEY FARMS R OAK DAPHNE	RIPLEY THOMAS	NY	571	0.06	35	-0.04	12	1.3	170	116	87	86	85	1
	OCS DAIRY QUEENIE	SMITH OSCAR CLAY	MD	703	-0.04	24	0.04	30	0.5	239	116	93	92	93	3
	MARFRED STORMS PHRANCE	KNAPP D RANDY & FAMILY	IA	322	0.12	34	-0.02	8	1.7	157	116	90	91	88	2
	JENS GOLD VISION WHYTIE	JENS GOLD FARMS	WI	593	0.08	39	-0.01	18	0.6	292	116	81	86	80	2

	Name	Owner	State	Milk	%	Fat	%	Prot	PTAT	NM$	CPI	FS	MS	FL	Lac
	DONNYBROOK R ROSE	SCHULER DUANE P	WI	715	0.06	42	0.00	23	0.0	221	116	86	87	82	2
186	SNIDERS VALORS ASHLYN-ET	WEIMER SPENCER	PA	669	-0.04	23	-0.03	17	1.6	143	115	85	84	83	0
	MARSHALLANE DECISION BARBIE	HANSEN FARMS	WI	932	-0.03	36	-0.04	23	0.3	175	115	84	86	84	1
	MARFRED LOGIC RAISIN	HOARD W D & SONS CO	WI	424	0.04	26	0.01	16	1.5	205	115	85	85	84	2
	HANSENS HAVEN OPTION EMILY	HANSEN PAUL	WI	773	0.01	36	-0.01	23	0.3	185	115	80	78	82	2
	GRSMITHFIELD LORRY DESIGN	COON BROS	NY	1,085	-0.06	37	-0.06	25	0.1	246	115	82	77	85	4
	DUTCH MILLS LOGIC DONNA	CROSHAW D+J +BERRYMAN	KY	736	0.03	38	-0.04	18	0.6	162	115	88	89	84	2
	BAY MEADOW LOGIC RUBY LEE	BAY MEADOW FARMS	CA	453	0.01	22	0.06	25	1.0	245	115	84	85	83	2
	ALDENS LORRY RIBBONS	ALDEN RO+POWERS WM & PR	OH	698	0.01	33	-0.06	12	1.4	131	115	89	90	87	2
194	WINDY SPRINGS HORNET JANETTE	FREY CLAYTON D	MD	451	0.07	32	0.01	16	1.1	190	114	90	89	90	2
	WILLOW BROOK SONIC SATURN	AIKEN MATTHEW P	PA	101	0.21	41	0.09	18	0.4	243	114	82	79	85	2
	WHIRLWIND ACRES TRUMP TIFFANY	FRITSCHE ARLON E	MN	753	-0.02	29	-0.04	17	1.2	164	114	91	90	90	3
	RIDGEROLL MICS DOXI	PLUCKER FARMS	SD	637	0.02	32	0.01	22	0.6	259	114	84	85	84	1
	PEACEFUL VALLEY NUT LORD VALVET	SOMERS MEGHAN	ME	594	0.08	41	0.03	24	-0.1	274	114	83	90	72	2
	PAFARMS FARO CAMERO	FRITSCHE ANDREW	MN	723	-0.04	24	0.00	23	1.0	206	114	86	84	87	1
	NELLS GLOW ROYAL OAK DUBLIN	NELSON KATE H	CA	351	0.11	35	0.02	16	0.9	162	114	82	83	82	1
	NELLS GLOW REFLECTION CARPRICE	NELSON KATE H	CA	645	0.03	34	-0.02	18	0.8	178	114	86	85	86	2
	KNAPPS ENHANCER ADELINE-ET	BULIN GARY	WI	993	-0.04	37	-0.09	17	0.7	191	114	90			4
	AQUA VALLEY ROYAL MEREDITH	BRUNDIGE WENDY LEE	KY	773	-0.09	19	-0.01	24	1.2	179	114	90	92	87	2
204	SUNRISE LUXURY SNOWFLAKE	BRIDGES ASH & KEL & OLI	NC	952	-0.11	23	-0.05	21	1.2	228	113	82	80	82	1
	SUNNYVALE MAXIE BOUQET	ANDRADE ERIC	OK	327	0.08	29	0.02	14	1.4	182	113	82			2
	SANDY KNOLL ROYALS ELSIE	KUKOWSKI ROGER	WI	12	0.20	35	0.08	13	1.1	118	113	83	81	85	1
	RIPLEY FARMS REWARD EMMA	GRANT MATTHEW	NY	962	-0.03	37	-0.10	14	0.9	212	113	86	86	83	1
	DONNYBROOK S DONNER	SCHULER NEAL	WI	692	-0.03	26	-0.04	16	1.4	268	113	85	90	82	2
	DOGWOOD LANE LEWIS HOLLAND	HAYES D F & W B	OH	854	-0.05	28	-0.04	21	0.9	246	113	86	85	86	2
	ABIQUA ACRES JOCKS BEAUTY	MANN ALAN & BARBARA	OR	1,348	-0.13	35	-0.12	23	0.3	184	113	80	78	78	1

need heifers?

Take your pick, April 23rd in Bedford:

• Rutter Bros Pokers Blitzen
Due at sale time to Tiller!
Res. All-American Intermediate Calf 2003
Dam: Rutter Bros Perfectos Belle, VG-85
8-02 364D 22,330M 4.7% 1046F 3.4% 759P
Lifetime: 138,860M 4.7% 6,545F 3.5% 4,803P

• Rutter Bros Tillers Bambi
Dam: Res. Jr. All-American Int. Yearling '02
2nd Dam: VG-88 w/6-07 305D 21,910M 4.4% 967F 3.6% 793P

• Rutter Bros Ronalds Rio
From three generations of Very Good dams

• Rutter Bros Nitros Whitney
Born: 7/1/03 | Due 11/05 to Tiller
Dam: VG-81 w/ 4-10 305D 22,400M 4.4% 987F 3.2% 723P

• Rutter Bros Legends Diamond
Born: 3/20/03 | Due 6/05 to Valiant
Sire: Rutter Bros Luxurys Legend (Dam is Lily, EX-94)
An early Legend daughter sells due in June!

• Rutter Bros Legends Razzle
Born: 3/10/03 | Due 7/05 to Turley
Another early Legend daughter sells!
Backed by two Very Good Dams with high test!

• Rutter Bros Valiants Bailey
Born: 9/12/03 ~ A Senior Yearling with Show Potential!
Dam: VG-82 with over 137,000M lifetime!

• Rutter Bros Pokers Cheerios
Born: 8/1/02 | Due 9/05 to Lamar
Dam: VG-84 w/4-03 305D 20,550M 4.9% 1,004F 3.5% 709P
Next Dam had over 100,000M lifetime

Rutter's

Rutter Bros Dairy
2100 North George St.
York, PA 14404
Cindy: 717.771.5945 | Fax: 717.845.8751

Get Your Piece of Paradise

Our consignments to the Blue Halter Sale:

Paradise Acres Lorry Emma
Born: 6/2/04
Dam: Paradise Acres Storm Emmy, EX-90, 90-MS
3-00 305D 15,490M 4.7% 727P 3.1% 482P
3rd Dam: VG-82 w/121,940M 4.7% 3.4% lifetime

Paradise Acres Ronald Duck
Born: 6/11/03 ~ Due 6/05 to Banger
Dam: Paradise Acres Goliath Decker, VG-80
4-11 344D 17,180M 4.2% 717F 3.2 554P
Has an EX-90 daughter
2nd Dam: Paradise Acres Frank Decca, VG-87
2-11 305D 17,810M 5.0% 883F 3.4% 603P

Maternal Sisters Sell:
Paradise Acres Maker Emily
Born: 12/19/04
Sire: Oak Knob Option Maker-ET

Paradise Acres Ronald Elley
Born: 10/5/03
Dam: Paradise Acres Card Erma, D-75 @ 2-03
2-00 305D 17,010M 4.4% 755F 3.3% 558P

Our Top CPI Cows

#33 Paradise Acres Logic Tulip, VG-87
2-11 305D 18,380M 4.9% 905F 3.4% 629P
2nd Dam: VG-84, Gold Star Dam

#152 Paradise Acres Legacy Thea, VG-80
3-11 305D 19,410M 4.3% 827F 3.3% 639P
Dam: VG-82, Lifetime: 102,40M 4.9% 3.7%

Paradise Acres

Warren and Mark Pifer and Families
1528 Rock Dump Rd. Reynoldsville, PA 15851
Warren: 814.427.2229 ~ Mark: 814.427.2178

	Name	Owner	State	Milk	%	Fat	%	Prot	PTAT	NM$	CPI	FS	MS	FL	Lac
	ABIQUA ACRES HOTSHOT DEONIA	MANN ALAN & BARBARA	OR	531	0.04	30	0.06	29	0.1	336	113	85	83	85	3
212	SUNSET VIEW FLASH XTEND	WOOD ALTON	MN	1,036	-0.06	36	-0.06	23	0.2	189	112	84	88	80	1
	NELLS GLOW LORD MAUVE	NELSON DENNIS E	CA	499	0.08	36	0.03	22	0.3	185	112	84	81	86	2
	MARSHALLANE ELECTRIC BABE	HANSEN FARMS	WI	552	-0.01	22	0.05	27	0.7	213	112	86	88	85	2
	MARODORE VALORS VIVI	KOHLER SETH & KALEB	OH	587	-0.02	23	0.02	23	1.0	133	112	84	83	81	3
	CRAIG MOOR JUMBOS HANNAH	CRAIG JOEL A	NY	604	0.08	41	-0.04	12	0.8	193	112	88	91	84	2
	BLA ARL PREPPYS LORAL PUMPKIN	KOHLER SETH FRANKLIN	OH	918	-0.09	25	-0.06	20	1.1	66	112	87	87	83	3
218	TRUMP CARD PANSY OF RIETBROCK	WINKE CHAD	IA	1,165	-0.18	19	-0.02	35	0.2	174	111	85	83	90	1
	ROZELYN E J JULY	ROZELYN FARM	WA	581	0.04	33	0.07	31	-0.3	183	111	81	80	82	1
	PR-DIX LEE GARGOYLE FIZZIE	DIXON TRAVIS	MO	-47	0.25	40	0.08	11	0.9	238	111	86	82	90	3
	JENS GOLD TRUMPET OJEANETTE	JENS GOLD FARMS	WI	1,238	-0.14	30	-0.04	33	-0.3	179	111	86	85	85	3
	JENS GOLD REFLECTION YETTA	JENS GOLD FARMS	WI	179	0.14	32	0.10	23	0.4	223	111	90	88	90	4
	JANDON MIC MCTYE	BEHRINGER DON & JAN	WI	465	0.09	36	0.00	15	0.8	126	111	82	82	82	1
	HUCKINS DESTINY BEANNE	HUCKINS GORDON & MARTHA	NH	811	-0.10	18	-0.03	20	1.5	117	111	90	91	88	2
	DAIRYMAN TRUMPET DOROTHY	HOARD W D & SONS CO	WI	1,036	-0.10	28	0.01	36	-0.4	197	111	80	78	75	3
	DAIRYMAN AMEN KRISTI	HOARD W D & SONS CO	WI	678	-0.02	27	0.01	23	0.7	189	111	85	84	86	1
	BLACKWATER MIC MARIANE	BRUBAKER E CLINE	VA	330	0.12	36	0.05	20	0.4	240	111	80	81	78	1
228	TROTACRE TILLER SUE ANN	LIGGETT AMY	PA	713	-0.04	24	-0.01	21	1.0	78	110	83	84	80	2
	OAK KNOB HARLEY DIMPLE	CHURCH CRAIG J	IA	787	0.07	47	-0.03	20	-0.3	315	110	81	78	81	2
	FOREMOST LUXURY DELISA	LAVON FARMS	TX	885	-0.06	28	-0.04	22	0.7	240	110	81	80	84	1
	CHUPPS FARM BANGER PASSION	HANSEN FARMS	WI	670	0.00	29	-0.04	15	1.2	208	110	84	84	87	2
	BURGESS FARM RO JESSICA	FOOTE WAYNE E JR	NY	552	0.03	30	0.03	23	0.5	163	110	91	92	87	2
	BLACKWATER AL POPPY	BRUBAKER E CLINE	VA	672	0.01	32	-0.02	19	0.7	221	110	82	83	82	2
	BLA ARL PREPPYS VALOR PRAISE	CROSSER MANDY LEIGH	OH	688	-0.04	24	-0.02	20	1.1	113	110	84	84	79	3
	BAY MEADOW OAK ROBINETTE	BAY MEADOW FARMS	CA	222	0.13	32	0.04	15	1.0	194	110	85	86	85	1
	ABIQUA ACRES LORRYS SPECKLES	MANN ALAN	OR	607	0.13	49	-0.02	16	-0.1	348	110	82	82	82	2
237	ROLLING PRAIRIE D LYNNE	ROLLING PRAIRIE FARMS INC	IA	728	0.01	34	-0.03	18	0.6	235	109	85	89	83	1
	LANE VIEW SABER JULIA	GROVE LONNIE & DEDE	IL	694	0.02	34	0.02	27	-0.1	242	109	83	82	84	2
	KILCHONA TRUMPET TAYLOR	BOSCH IRENE	OR	1,099	-0.08	35	-0.06	25	0.0	191	109	85	84	85	4
	KILCHONA LUXURY TATUM	BOSCH IRENE	OR	1,087	-0.11	29	-0.07	23	0.5	214	109	80	85	83	1
	JENS GOLD SHARP OLLIDUCE-ET	JENS GOLD FARMS	WI	1,004	-0.15	18	-0.05	25	1.0	165	109	85	86	80	4
	HILLSIDE LOGIC OLIVIA	MORROW JOHN B	PA	434	0.11	38	-0.01	13	0.8	254	109	85	81	83	3
	CRAIG MOOR JUMBOS SATIN	CRAIG JOSHUA A	NY	453	0.11	39	-0.02	11	0.9	210	109	90	90	85	3
244	SMITHFIELD POKER DESIGN	COON BROS	NY	657	0.03	33	0.00	21	0.4	257	108	82	81	84	1
	OAK KNOB SHARP NEEDLE	CHURCH CRAIG J	IA	839	-0.07	24	-0.02	24	0.7	109	108	80	78	80	1
	MAPLE GROVE LUXURY SANDY	TURNER H BRUCE	WI	553	0.00	24	0.00	19	1.1	179	108	83	85	76	2
	LAVON FARMS LORRY BLYSS-ET	LAVON FARMS	TX	633	0.00	28	0.00	21	0.7	168	108	90	91	85	2
	LANG HAVEN STORM ASTER	LANGREHR DON & KATHY	WI	457	0.06	30	-0.05	7	1.7	235	108	90	90	88	3
	HERSHYS APPLE MAGNOLA	HERSHBERGER JONATHAN	OH	809	-0.03	30	0.01	27	0.1	179	108	85	85	83	1
	GR-KNAPPS LORRY OPRAH	RIPLEY DANIEL	NY	864	-0.01	36	-0.04	21	0.2	182	108	81	82	81	2
	FLAMBEAU MANOR G LAUREN	VAN DOORN GARY	WI	247	0.18	42	0.03	13	0.5	353	108	91	91	91	3
252	UP THE CREEK TRUMPETS LOLLIPOP	ANDERSON KEVIN G	MN	1,255	-0.21	17	-0.02	37	0.0	83	107	88	86	72	3
	TOOLITE SAMMIS H SARAH	TOOLEY RICHARD M	NY	931	-0.08	28	-0.04	23	0.5	308	107	88	87	88	3
	MT ARARAT LEWIS LYN	BUCK GABRIELLE B	MD	522	0.04	30	0.01	19	0.7	168	107	82	81	78	3
	MT ARARAT COMMANDO KAT	BUCK GABRIELLE B	MD	639	0.00	28	-0.02	18	0.9	169	107	88	89	88	1
	KELLY & MILLS VALOR ILENE-ET	HOARD W D & SONS CO	WI	357	-0.01	14	0.02	16	1.9	142	107	88	88	87	2
	JENS GOLD LUXURY WIMZIE	JENS GOLD FARMS	WI	644	-0.10	11	0.07	33	0.7	301	107	85	88	81	2
	JENS GOLD LOGIC BREEZY CHARMIN	JENS GOLD FARMS	WI	358	0.11	35	0.01	14	0.8	245	107	85	80	81	2
	IDLE GOLD AMEN ALLURE	JENSEN NEIL & JANICE	WI	385	0.13	40	0.07	24	-0.3	211	107	81	83	77	2
	DONNYBROOK D RONNIE	CROSS G & ANDERSON D	MN	697	0.05	39	0.00	22	-0.1	227	107	83	82	81	1
	ALDENS ENHANCER ROBIN	ALDEN RO+POWERS WM & PR	OH	456	0.03	26	-0.05	7	1.9	87	107	93			3
	ABIQUA ACRES TILLERS MUSIC	MANN ALAN	OR	487	0.02	25	0.02	20	0.9	186	107	91	90	92	3
263	WILSONVIEW GOLIATH ROSALIND	WILSONVIEW DAIRY INC	OR	478	0.15	47	0.00	16	-0.1	359	106	84	76	81	4
	WABANAKI STAR TRUMPET TULIP	WHITCOMB MRS LOIS	ME	939	-0.07	29	-0.01	29	-0.1	148	106	83	82	78	3
	SNIDERS LORRY HUDSON	GABLE KENDY BETH	PA	946	-0.06	31	-0.07	18	0.7	184	106	90	94	92	2
	NELLS GLOW ROYAL OAK KEELY	NELSON DENNIS E	CA	477	0.06	31	0.02	18	0.7	232	106	84	86	83	1
	KILCHONA LORRY TALIA	BOSCH IRENE	OR	688	0.04	37	-0.03	17	0.4	283	106	86	85	86	2
	HOMESTEAD NEAL BETTY BOOP	MARSH BRANDI	OR	717	0.00	31	0.00	24	0.2	192	106	80	80	77	2
	FLAMBEAU MANOR JAY LEE	VAN DOORN GARY	WI	540	0.06	34	0.03	23	0.1	217	106	83	84	77	1
	DONNYBROOK S RUN	SCHULER DUANE P	WI	153	0.17	36	-0.01	3	1.6	181	106	87	87	87	3
	BRASWELL JB SPARKLE	THORNWELL ORPHANAGE	SC	551	0.06	34	-0.03	13	0.9	199	106	84	82	82	2
	BENCHROCK GLORIA LORALIE	STUTZMAN AMMON	OH	192	0.13	30	0.05	15	1.0	187	106	84	84	83	1
273	SNIDERS LORRYS GEORGIE GIRL	GABLE AARON	PA	220	0.19	42	0.00	8	0.8	154	105	88	92	84	2
	RITAWA AMEN HILDA	WAMPLER RICHARD T	VA	532	0.03	29	0.05	26	0.1	249	105	80	80	81	1
	PARADISE ACRES GOLIATH NALA	PIFER MARK A	PA	522	0.12	44	0.01	19	-0.2	423	105	86			5
	JENS GOLD KLEM LEXY	JENS GOLD FARMS	WI	167	0.13	30	0.11	24	0.2	281	105	85	82	77	3
	IDLE NEER AMEN DORINE	SYWASSINK DONALD	IA	864	-0.05	29	-0.01	26	0.1	116	105	86	88	86	1
	GRASSLAND R OAK MOLASSES-ET	PAINE MR & MRS ROBERT	CT	697	-0.05	22	-0.03	18	1.2	162	105	85	83	82	1
279	WILSONVIEW LORRY SAMPLE	WILSONVIEW DAIRY INC	OR	747	0.01	34	-0.04	17	0.5	276	104	92	94	90	2
	WESGRAY LORRY REBA	CLARK WESLEY R	WI	840	-0.01	36	-0.06	17	0.4	182	104	83	84	80	2
	SUNSET VIEW LORRYS VERONA	WOOD ALTON	MN	497	0.08	36	0.00	17	0.4	157	104	83	80	80	4
	SMITHFIELD POKER ADALINA	COON BROS	NY	467	0.05	30	0.03	20	0.5	222	104	82	83	85	1
	RITAWA LEWIS NORMA	WAMPLER RICHARD T	VA	777	-0.06	24	-0.03	21	0.8	275	104	83	83	73	3
	LONE ACRES B JORDAN	KIPP FREDERICK F	WI	312	0.06	23	-0.01	8	1.9	163	104	90	91	90	4
	JENS GOLD LIBERTY VALANCE	JENS GOLD FARMS	WI	531	0.08	38	-0.02	14	0.5	163	104	85	85	80	1
	JARIS HILLS LORAL RUBY	LANGREHR KIRSTIE	WI	592	0.00	26	-0.01	17	1.0	78	104	86	86	86	1

Notice of the 128th Annual Meeting

The 128th annual meeting of the American Guernsey Association will be held at the Radison in Branson, Mo. on June 20, 2005. The business of the meeting will be the election of members to the board of directors, the reports of the president and the executive secretary-treasurer, recommendations of the board and other matters relating to the AGA and its activities.

Ballots for the elections of members to the board of directors and a brief resume relating to the nominees will be mailed to active members at least thirty (30) days prior to the annual meeting.

Ballot A is the election of Director of District Two in the states of Pennsylvania and Ohio.

Ballot B is for the election of a Director for District Six in the states of Alabama, Arkansas, Florida, Georgia, Louisiana, Mississippi, Missouri, North Crolina, South Carolina, Tennesee and Virginia.

Ballot C is for the election of a Director At Large. All active members of the American Guernsey Association may vote for the nominees for the directorship which represents the At-Large position. These ballots are mailed to and may only be used for voting by active members.

The Bylaws require the use of ballots in the election of directors and adoption of amendments to the Constitution and Bylaws. Proxies may not be used for these purposes.

In order to be counted, each ballot must be returned in the envelope provided. The envelope must be signed by the voting member before delivery. As stated in the Constitution, "Active members not attending the annual meeting may vote by mailing their ballots to the executive secretary for delivery to the home office no later than 10 days prior to the annual meeting, or to the Election Committee at the place of the annual meeting, providing that no such ballots shall be accepted by the Election Committee later than noon of the day prior to the annual meeting. These ballots shall be counted with the ballots of active members present and voting during the annual meeting."

The signed-and-sealed ballot envelope should be placed in the envelope and submitted by return mail to the executive secretary-treasurer at the American Guernsey Association, 7614 Slate Ridge Blvd., P.O. Box 666, Reynoldsburg, Ohio 43068-0666. Ballots mailed to the headquarters' office are to be received by June 6, 2005.

The sealed ballot envelope can be mailed in an envelope or hand delivered to the chairman of the Election Committee, American Guernsey Association, Radisson Hotel Branson, 120 South Wildwood Drive, Branson, MO 65616. Hand delivered ballots or ballots mailed to the national convention site must be received by noon on Friday, June 17, 2005.

Annual Meeting Notice To Be Mailed

The notice of the 128th American Guernsey Association annual meeting will be mailed in April to all AGA active members. Active members who are individuals shall be entitled to one (1) vote at any meeting of the Association. Only individuals who are active members shall be entitled to hold office in the Association. The AGA Constitution defines an active member as:

"A membership shall retain its full term, but be classified active or inactive as follows:

(a) An active member shall be one in which at least one application for registration in the name of the membership; or at least one application for transfer of ownership into the name of the membership shall have been received by the Herd Register Department of the American Guernsey Association within two (2) years prior to January 1, preceding an annual meeting.

(b) A membership shall be declared inactive when there has not been received in the Herd Register Department of the Association at least one application for registration in the name of the membership; or at least one application for transfer of ownership into the name of the membership within two (2) calendar years prior to January 1, preceding an annual meeting.

(c) A membership having been classified as inactive shall automatically be reinstated to active status upon fulfilling the requirements of section (a), defining active status.

(d) An individual membership of an individual, who is a shareholder, partner or other joint ownership arrangement that is a member, shall be classified as an active membership if at least one application for registration in the name of the corporation, partnership or joint ownership membership or at least one application for transfer of ownership into the corporation, partnership or joint ownership arrangement shall have been received by the Herd Register Department of the American Guernsey Association within the two (2) calendar years prior to January 1 preceding an annual meeting, provided that the corporations, partnership or joint owners files with and maintains with the Executive Secretary of the Association, a current and complete list of all shareholders, partners and joint owners."

The envelope to be mailed contains a notice of the 128th annual meeting, convention schedule and reservation form. Also enclosed will be ballots for the director elections.

Any active member not receiving a ballot by June 1, 2005, should contact the American Guernsey Association at 7614 Slate Ridge Blvd., P.O. Box 666, Reynoldsburg, Ohio 43068-0666, or call the office at (614) 864-2409 during office hours, 8:00 a.m. to 4:30 p.m. eastern daylight time, Monday through Friday.

	Name	Owner	State	Milk	%	Fat	%	Prot	PTAT	NM$	CPI	FS	MS	FL	Lac
	BAY MEADOW GOLIATH LISABEZ	BAY MEADOW FARMS	CA	387	0.08	32	0.05	21	0.3	390	104	85	85	77	4
	ABIQUA ACRES LORDS SPRINKLES	MANN ALAN	OR	515	0.14	48	0.01	18	-0.4	356	104	86	83	84	3
	ABIQUA ACRES FAROS JINNY	MANN ALAN	OR	1,141	-0.10	32	-0.09	21	0.3	233	104	86	86	82	3
290	YELLOW CREEK POKER TAMI	AIKEN MATTHEW P	PA	537	0.05	32	0.00	18	0.5	165	103	84	87	78	1
	WILSONVIEW GOLIATH GILLIAN	WILSONVIEW DAIRY INC	OR	297	0.18	44	0.05	19	-0.3	307	103	82			5
	WILLOW BROOK MR LUCK ANGEL	AIKEN PAUL N & ELEANORA J	PA	1,255	-0.22	16	-0.03	35	0.1	210	103	84	85	81	1
	WESGRAY TRUMPET BISQUIT	CLARK WESLEY R	WI	1,068	-0.07	35	-0.08	21	0.1	187	103	80	80	77	2
294	WALNUT RIDGE KASH MOOLA	MYERS AMBER LYNN	MD	482	0.01	23	-0.02	13	1.4	125	102	87	88	84	2
	SPRING WALK POKERS SPRITE	SPRING WALK FARM	OH	550	0.05	33	-0.01	17	0.5	151	102	82	81	77	1
	SNIDERS SHARP DAPHNE	GABLE KENDY BETH	PA	370	0.03	22	0.04	19	1.0	136	102	84	82	86	1
	MARODORE LUXURY JAMIE	KOHLER SETH & KALEB	OH	847	-0.11	19	-0.01	26	0.6	252	102	83	83	85	1
	LOYAL ACRES R O BALERINA	MCKITTRICK LE ROY	WI	126	0.16	32	0.06	15	0.7	217	102	84	83	82	2
	JENS GOLD TRUMPET OVERTURE	JENS GOLD FARMS	WI	565	0.07	38	0.03	23	-0.3	214	102	88	82	88	3
	DONNYBROOK L REBA	SCHULER DUANE P	WI	463	0.09	36	-0.02	11	0.8	201	102	88	87	90	4
	BROOKSIDE LUXURY LEE	GARBER ROGER A	PA	995	-0.13	22	-0.04	25	0.5	277	102	85	86	83	2
	BAY MEADOW LORRY ALBETTA	BAY MEADOW FARMS	CA	814	-0.04	29	-0.03	21	0.4	240	102	85	86	85	2

Queen's Commentary

Kendy Gable

Spring is arriving, and with it state conventions, spring shows, and sales! These events are important to attend and to be actively involved in. The conventions are filled with viable youth contests and events, important meetings, and most importantly, enthusiastic Guernsey breeders. It is the one time when we all can visit without having to worry about a showstring of cattle to take care of. I'm looking forward to attending a few of the state conventions and sales.

The national convention is upon us, now is the time to get those registration forms in and come to enjoy the Ozarks! Our Missouri friends have planned an exciting convention for all of our enjoyment. I hope to see everyone there!

A new event has been added to the itinerary for this year's convention. The first annual queen forum will be held, and I would like to invite all previous queens and princesses to discuss the future of the queen program and brainstorm ways to broaden the national queen and national princesses' experiences.

Also, a pool party will be held on one of the first evenings. Swimming, pizza, karaoke, and a lipsync contest…what more could you ask for?!

I look forward to seeing everyone at the convention in June!

This past month I had the opportunity to attend the Ohio Breeder's convention. Many thanks to Ralph and Martha Turley for welcoming my mother and I into their home on Friday evening. It was wonderful getting to visit all the Ohio Breeders. Thank you for your wonderful hospitality.

Best Wishes for a wonderful springtime!
Kendy Gable
2004 National Guernsey Queen

Josey's Journeys

Josey Morris

Young sire daughters! For those of you thinking to yourselves, "we have nothing new on the A.I. active list," brace yourselves because there are some really nice young sires coming through. First of all, hats off to the Wisconsin breeders for their dedicated use of Guernsey young sires! Never in my travels have I been able to inspect such a large number of daughters from our sires-in-waiting as I did in my recent tour through the great state of Wisconsin. I hope that more breeders will follow their lead.

What's new and hot—Royalty, Royal Crown, Super Lux, Spider, Neon, Challenge, Prestige, Legend, and Deemand all currently have their first daughters milking and they're looking great.

The Luxury sons, Super Lux, Spider, Neon, and Legend are all following very closely in the pattern of their sire. They're equipped with signature Luxury udders—shallow, with high rear udders and tight fore udders. They tend to be below average for udder crease and they also need protection for strength.

As most of you have heard, this will be my final "journey" with AGA. I have been presented with an opportunity to join the sire acquisition team at Excalibur Sires, only three hours from my home, in Rochester, Minn.

It has been my sincerest pleasure to work with you over the past year or so. Guernseys have certainly left an indelible mark on my life and I'll never forget the experiences I've had with Guernseys and you, their breeders! My family and I have had the pleasure of working with our first Guernsey this past year, and we look forward to working with more in the future.

Best wishes to you and the Guernsey cow! If I can be of any assistance to you in the future, please contact me at jmorris@uwalumni.com or at the office (507) 282-7451.

UPPER MID-WEST SALE
April 30th - West Salem, WI - Call GMS @ 614.864.2409 for more details

YDLI Class 5

The fifth class of the Young Dairy Leaders Institute (YDLI) completed Phase I February 2-5, 2005 in Tampa, Fla. The theme of the class is "Leadership Safari." While on their safari expedition, YDLI Class 5 enjoyed three days of networking and interactive programs. YDLI is a program designed to train and elevate dairy producers and agribusiness associates into leaders and advocates of the dairy industry. Class members participate in three phases, spread over a year-and-a-half.

"YDLI has reached a world-renowned level. There is no other leadership program like it, and the Holstein Foundation is proud to be behind it," said Holstein Foundation Chairman, Elmo Wendorf, Ixonia, Wis. He added, "You have to see it first hand to believe it. This was the third YDLI class I have been involved with and each class seems to be more and more enthusiastic about the future of the dairy industry."

A stacked speaker lineup included Olympic wrestler Rulon Gardner, who gave the keynote address at the closing ceremonies.

The final session, Phase III, slated for February 1-4, 2006 in Tampa, Fla., will focus on team development and group leadership skills, affecting the public policy process, advanced board member training and advanced media relations skills.

Josey Morris, AGA Programs Director and Lynnette Wright, Editor of the *Guernsey Breeders' Journal* were proud attendants, as was Guernsey breeder Beth Herges.

Obituary

Donald G. Brown, 83, of Oxford, Pa., died on Wednesday, January 12, 2005.

He was the husband of the late Marie Carroll Brown.

Born in Sugar Run, Pa. he was the son of the late Edwin and Lucretia Barnhart Brown. Donald owned and operated Applebrook Guernsey Farm from 1960 until he retires in 1987.

He was a member of the American Guernsey Association and the Pennsylvania Guernsey Breeders' Association, where he served on the Board of Directors. Donald was the breeder of "Applebrook Fames Corporal" who sired many class winners in the 50's and 60's.

He was a member of the Oxford United Methodist Church.

He is survived by one son, Dr. Mark L. Brown and his wife Ann Marie; one daughter, Kim B. Gotschall and her husband Harold; and eight grandchildren. He was preceded in death by son D. Gary Brown Jr., and nine brothers and sisters.

SPRINGER DAIRY

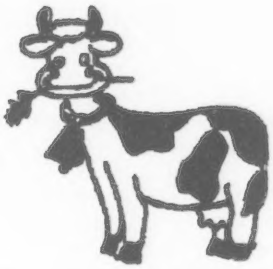

EST. 1944

Pleasant Hill, MO
(816) 987-3549

Way to go Siesta Guernseys for your achievements with Springer Dairy Deemand Lacy- May they continue!

Sake's Alive, Come See Branson, in 2005!

THE #1 CPI HERD

A Few of the Girls That Helped Us Get There:

#12 - Rozelyn Proking Jada EX-90 (90/90)
2-01 365D 2X 23,530M 5.0% 1,183F 3.4% 804P
4-00 365D 2X 36,870M 5.4% 1,993F 3.4% 1,250P

#16 - Rozelyn Enhancer Judith-ET EX-91 (91/92)
2-01 312D 2X 20,030M 4.2% 838F 3.6% 720P
3-01 365D 2X 28,760M 4.5% 1,291F 3.5% 1,008P
4-11 365D 2X 31,150M 5.0% 1,565F 3.6% 1,108P
6-04 365D 2X 24,820M 5.0% 1,252F 3.7% 914P
LTD: 1874D 135,520M 4.8% 6,516F 3.6% 4,916P

#62 - Rozelyn PatMar Goliath Toni VG-80
4-08 365D 2X 30,990M 5.3% 1,643F 3.4% 1,047P
5-10 365D 2X 36,550M 5.3% 1,935F 3.2% 1,179P
LTD: 1546D 121,800M 5.1% 6,376F 3.3% 4,100P

Leon is honored to be asked to run for the National Board At-Large position. He would appreciate your vote.

ROZELYN FARM

Leon, Loraine and Greg Zweegman
9265 Double Ditch Rd. Lynden, WA 98264
Ph: 360.354.4669 email: KLKcows@juno.com

LONGEVITY MATTERS

We appreciate these long lasting cows with the functional type required to be profitable and to remain in the herd for multiple lactations.

Eljo Lynden Blaze, VG-84
4,205D 2X 177,323M 8,191F 6,580P

Up The Creek Buttermost Alyssa, VG-86
3,418D 2X 167,859M 7,751F 5,0703P

Oak Knob P King Dione, VG-87
2,215D 2X 155,813M 6,704F 5,141P
Dam of Oak Knob Royal Oak Diablo at Select Sires & Oak Knob Legacy Daunte sampled through Genex

Eljo Patton Flo, VG-80
3,309D 2X 159,930M 5,491F 5,004P

PR-Creamery Hill Simon Fran, VG-86
2,637D 2X 155,896M 6873F 5,226P

Oak Knob Jaspers Karaline, EX-90
3,120D 2X 155,638M 6,931F 5,359P

Oak Knob J Vanity, D-77
2,467D 2X 150,597M 6,681F 5,387P

GT-Oak Knob Orns, VG-81
2,395D 144,292M 5,731F 5,012P
10-01 365D 27,732M 1,100F 909P
Just completed Class Leading 10-Year-Old record

Oak Knob Entry Kandi, EX-90
2,717D 134,655M 6,437F 4,935P

PR-Rollandia Oranator J Oralee, VG-83
2,443D 134,124M 5,902F 4,549P

Oak Knob P King Adapt, VG-87
2,341D 128998M 5,782F 4,541P

Creamery Hill Jay Linda, EX-91
2,577D 117,694M 5,609F 4,309P

Golden Point Goliath Gypsy, EX-90
2,147D 118,744M 6,183F 4,129P

RF-Oak Knob X Red, VG-82
1,734D 110,866M 4,059F 3,532P

Craig & Gladie Church
Ph: 563.547.4871
okcows@powerbank.net

OAK KNOB GUERNSEYS

3347 310th Ave, Cresco, IA 52136

Nate & Naomi
Zeke & Emily
Ph: 563.547.3594

2005 Director Nominations

Following the 127th meeting of the American Guernsey Association in Fishkill, New York, President John Mozier appointed three committees to nominate the candidates for openings in the AGA Board of Directors in 2005.

Candidates were to be nominated for District Two, District Six and At-Large.

The Constitution regarding director nominations reads as follows. Article V, Section F of the Constitution states, "(1) Each Nominating Committee shall nominate at least two candidates for each Directorship and the reports of the Nominating Committee shall be submitted to the Executive Secretary of the association at least ninety (90) days prior to the date of the annual meeting, who shall as soon as possible arrange for the publication in the *Guernsey Breeders' Journal* of the names, addresses and biographical data of the candidates."

District Two

All Active members of District Two may vote for the nominees for the directorship which represents Pennsylvania and Ohio.

Berneta Gable

Berneta Gable of New Enterprise, Pa., is running for re-election for Director of District Two. Berneta is the fifth generation to farm Snider Homestead Farm, a 310-acre century farm that consistently ranks in the top 10 herds for production in Pennsylvania. She is the wife of Brad Gable and the mother of two children, Aaron and Kendy.

Breeding for type and feeding for production is the philosophy at Snider Homestead Farm. They believe there is definitely a correlation between production and feed quality. Berneta and her family farm 250 acres of cropland and rent an additional 100 acres.

Many recognize Berneta as the driving force behind Snider Homestead Farm. On the farm, she is responsible for most of the farm's management decisions and labor, including fieldwork, breeding selections and record keeping. Her Guernsey herd includes 100 milking cows, 18 of which are Excellent, and 80 replacement heifers.

Berneta has also bred many All-Americans, national class leaders and national show winners. In fact, showing Guernseys is a pastime for Berneta and her family, where she is respected in and out of the show ring for her ethics, grace and humbleness.

Along with showing, Berneta supports the TPE program and consigns cattle to state and national sales.

A graduate from Pennsylvania State University, Berneta devotes countless hours toward helping educate youth about the dairy industry. She annually hosts the college's dairy judging team. She also has hosted the annual Pennsylvania Holstein Junior Judging School and opens the farm to area schools for Dairy Day. Additionally, Snider Homestead is active in the Guernsey lease program, offering 4-H youth a place to learn about the Golden cow.

Berneta's previous leadership experience includes serving as president and director of the Pennsylvania Guernsey Breeders' Association and a member of the American Guernsey Association's Show Committee. The World Dairy Expo also recognized her as Dairy Woman of the Year in 2000.

In her spare time, Berneta is an active church member and Sunday school teacher. Berneta believes that having a family that works together and plays together is a key to her success, along with paying close attention to detail and her belief in God.

Berneta believes her love of the Guernsey cow and her life-long experiences with the breed lend her to being a positive addition to the Association's board of directors. She feels, as a breeder, she can accurately assess problems that arise and work hard to find a solution. She is a team player who looks forward to continuing to promote the Guernsey breed.

Kurt Wachtel

Kurt Wachtel was born on the original Spring Walk Farm where he has been all his life. He is a fourth generation Guernsey breeder and is in partnership with his father, Bill, in operating Spring Walk Farm. They milk 170 cows, 35 Guernseys and the rest Holsteins. Working with both breeds made Kurt realize that the temperate nature and feed efficiency of the Guernsey is superior to the Holstein. That, and of course their coloring. What is more picturesque then the fawm and white cows grazing on the farm's hillside pasture?

Kurt was in 4-H nine years showing Guernseys every year. Later, as an adult, his interest went to fitting and caring for the show string. Winning a herdsmanship award was as special as winning in the show ring to Kurt. Premier Breeder awards were always special and cherished by Kurt and his family.

Kurt is a member of the Nashville United Methodist Church. At present he is serving on the parsonage committee. He is on the Holmes Co. DHI board and is a past board member of the Ohio Guernsey Breeders Association. Kurt along with his parents are advisors of the Nashville Jolly Farmers 4-H Club. Being a leader made him realize what an important part the youth are to this great country of ours. They are just that important to the Guernsey breed. He feels we must support them and keep them involved in the AGA.

Kurt and his father farm 850 acres, raising corn, alfalfa and wheat. The cows are housed in the winter in free stalls and in the summer they exercise and graze on pasture. The herd average of the milking Guernseys is 19,144M 906F 632P.

Spring Walk has always participated in Guernsey auctions, both selling and buying. Kurt and his family have shown their Guernseys at county, state and national shows. Ethics and good sportmanship are shown in and out of the ring, "win or lose." Also, Kurt and Spring Walk Farm participate in all AGA programs, such as TPE and the Appraisal programs. They also sponsor many awards at the junior Guernsey shows and meetings.

The farm annually hosts ATI students judging teams for training with Guernseys and Spring Walk Farm treated the World Guernsey Conference attendents to a hog roast. Hospitality has always been a must with the Wachtels.

Locally, Spring Walk is known for its Christmas lights. Christmas is celebrated with thousands of lights, cartoon characters and biblical scenes with a spotlight on the Guernsey cow. This family project takes many hours to assemble and tear down, and gives enjoyment to many sightseers, and also honors Kurt's grandfather who started the tradition. Kurt is an important part of this display, being the "hook up man."

Kurt feels that it is important that this breed of cattle be promoted as it "justly deserves." Its butterfat content is needed by the cheese industry. Golden Guensey Milk is important for the health of our future citizens. The job of the Guernsey breeders is to work tofether so that the Guernsey cow will meet the needs of the dairy industry. Kurt says "Let's keep this fawn colored cow in the limelight and may it grow in quality and quantity for the future generations."

District Six

All Active members of District Six may vote for the nominees for the directorship which represents the states of Alabama, Arkansas, Florida, Georgia, Louisiana, Mississippi, Missouri, North Carolina, South Carolina, Tennessee and Virginia.

Keith Dixon

Keith Dixon of Phillipsburg, Mo., is running for the position of District Six Director. Until he was 12, his father milked grade Guernseys and Holsteins and their crosses as a sharecropper. Even though he was very young, Keith had already caught the farming bug and the love of the Guernsey cow. Upon graduating from the University of Maryland with a B.S. in dairy science, he was a 4-H extension agent for 3 ½ years before starting to dairy. He had raised a few registered Guernsey and Holstein heifers. When he went to Farm Credit for a loan, he was told the money could only be used to purchase Holsteins. For the next ten years he milked 50-70 Holsteins and a couple of Guernseys, purchasing a few along the way. Because of their quiet disposition, Keith's children, Katie, Brett and Travis, learned to milk on the Guernseys. They later showed both breeds, excelling with the Guernseys.

In the early 1990's, they started getting a protein premium, butterfat prices were increasing, and their mixer wagon needed to be replaced; "so I jumped into management intensive grazing" Keith said. Besides the Guernsey advantage in components and disposition, they are superior grazers, as well as having less calving and breeding problems. Following his divorce in 1992, Keith had a herd of 20 with roughly half being Holstein, half Guernsey and a few crosses. He started using registered Guernsey bulls for clean-up. After the Holsteins were bred AI a couple times to Holstein bulls, they were put in with the Guernsey bull. The crosses looked, milked and tested well. "I kept breeding the crosses to registered Guernsey bulls and took advantage of the AGA's new grade-up program. Our first original cross lived to be 13, produced almost 200,000M 4.91F 3.8P and had many offspring. Her youngest daughter, Lizzie, is now 11, scored EX-94 and recently freshened with a heifer calf," Keith says. They now have 120 reg. Guernseys, 28 crosses, and only 7 reg. Holsteins. He strongly disagrees with the idea that Guernseys can't compete with Holsteins, either at the feed bunk or on the milk check. The past few years Dixons have sold several young Guernsey bulls to commercial Holstein breeders looking to improve their herds. Hopefully they will continue to develop their Guernsey genetics and get involved with the AGA.

The farm they rented in Maryland was sold in March 2002 so they purchased a farm in southwestern Missouri. Brett, Katie and Keith enjoy intensively grazing Guernseys, only supplementing with minimal grain in the parlor year round and hay and haylage in the winter. Once they make the major improvements to this farm, they would like to start a seasonal dairy and then try to start marketing Guernsey milk. "God has blessed us with cows that are a pleasure to work with, produce well, and even some that have done well in the show ring. But my greatest joy has been watching Katie, Brett and Travis develop through their Guernsey activities, with much support and encouragement from Guernsey breeders, into productive, caring citizens that are happy to help and share with others," Keith says.

One area that Keith feels we as breeders have fallen short in is getting more young people into dairying with Guernseys. Keith says "the AGA and many state associations have great youth programs, but we fail to follow through with those youth that really want to start dairying. We need to be cre-

Every Contribution Helps

The strength of tomorrow lies on your contributions today

The Guernsey Foundation

Dedicated to the education and enhancement of the dairy industry

For more information, contact a Foundation officer:

Myron Erdman, Chairman, 815.692.3090
RR1 Box 85 Chenoa, IL 61726
Dr. Ernest Berousek, 405.324.5672
P.O. Box 851707 Yukon, OK 73085
Daniel Brubaker, 540.434.4384
150 W. Mosby Rd., Harrisonburg, VA 22801
Dr. John Mozier, 913.897.3496
10175 W. 159th St. Overland Park, KS 66221
Seth Johnson,614.864.2409
7614 Slate Ridge Blvd., Reynoldsburg, OH, 43068

Help us establish a solid future for tomorrow's generation

ative. Could they work for a share of the milk check and some percentage of the heifer calves? This would allow them to gain knowledge, experience and gradually develop a herd. Could AGA start a list of breeders that would be interested in having interns, share-workers, or partial or total herd sales to new breeders? Could each director help match a beginning farmer to an established mentor in their area to answer questions on financing, budgets, production, and best milk buyers in the area who would give the most for the high quality Guernsey milk? If we are doing a good job of breeding and managing our Guernseys, we should have extra animals to help someone get started."

Being on the AGA Type Committee the past few years has been very insightful for Keith. When he attended the national conventions, he would also sit in on the Marketing Committee meetings, which were also very informative. Keith has enjoyed being president of the MD Guernsey Breeders Association and currently holds that office in Missouri's association. Besides involvement with local and regional milk marketing, supply, and electrical co-ops, he has served on various church boards and committees and has been a Sunday School facilitator.

Doug Sims

Doug Sims is running for the AGA Board of Directors for District 6. Doug is the Farm & Grounds Director at Thornwell Orphanage in Clinton, S.C. Guernseys are certainly the perfect fit in this operation because the children work with the cows on a daily basis and the disposition and attitude of the Guernseys works well with the children. Doug takes a string of cattle and kids to 10-12 shows a year and it's great for the kids. They get to travel and see the country, and meet the wonderful Guernsey folks from around the U.S. Doug and his wife Melanie have four boys.

If elected Doug would like to incorporate some other factors into scoring cows, such as reproductive traits and milk production. "I think a cow should be excellent on the inside as well as the outside," Doug said. He continued to say "If elected I will be honored to work with the fine AGA staff and the folks in District 6 to promote the Guernsey cow."

At-Large

All active members of the American Guernsey Association may vote for the nominees for the directorship which represents the At-Large position.

Stuart Berryman

Stuart Berryman begins this spring day just like he has for the last 50 plus years. He rises well before the sun, grabs a handful of grapes, and makes his way to the milk barn where he spends the next few hours with the second love of his life - Guernsey cows. Since the early 1950's, Stuart and his family have operated a "family sized" dairy in the heart of thoroughbred country, Nicholasville, KY. Over this time, Berryman Farm Guernseys have become a fixture of the local, state, and national farming communities, and Stuart has enjoyed every minute of the journey thus far.

Stuart Berryman graduated from the University of Kentucky in 1959 with a high honors degree in Agriculture, a beautiful young wife (Jo Ann), and numerous opportunities to pursue more "glamourous" career paths. However, each offer was met with the same response - "Thank you, but I love the farm, I love the cows, and I want to milk." Stuart and Joanne set up household and began the long strange trip that would provide him the motivation and passion to continue his Guernsey odyssey.

Along with his sons, John and James, Stuart began breeding and building his Guernsey herd, peaking at 80 milking cows. After both boys obtained off farm employment, Stuart and Jo Ann scaled back their herd and today maintain a group of 40 registered Guernseys and 10 registered Jerseys, along with 30 acres of corn and 70 acres of pasture and hay production. Even with the off farm jobs, James and John and their families still play a large role in keeping the farm going. "Without their help," Stuart says, "We simply couldn't have made it. Berryman Farm is a true family affair."

Exhibiting and judging Guernseys has played a large role in Stuart's life. His show trunk, filled with anything anyone might need, is nearly world famous. In 1959, Stuart was a member of the UK National Champion Intercollegiate Dairy Judging team in a contest held not at Madison, but Waterloo, IA. Stuart continues to judge numerous local and regional shows and particularly loves junior shows. "It does my heart good to see all the kids with their animals. I want all of them to have blue ribbons." Stuart says. In addition to placing cattle, Stuart and his family have exhibited Guernsey cattle at hundreds of local shows and at least one National Guernsey Show every year since 1955. The highlight of all these exhibits came in 1997 when James' Peyton HF Andy Sky was named Grand Champion of the NGS-Louisville. Also, in 1992, James took home Junior Champion at Louisville. "Showing is my vacation." states Stuart, "It's my chance to visit with friends from around the country, allows the kids a chance to learn responsibility, and gives me a chance to see some of the best cattle in the world."

While the tanbark trail is an important part of Stuart's operation, he understands that "milk in the tank" is what pays the bills. Over the years, Berryman Farm has developed several National Class Leading cows, many scored EX, with records over 30,000 lbs. Berryman Farm D Nell (lifetime 200,000 lbs plus), by a homebred bull, is a prime example of the longevity, production, width, and milkiness that Stuart believes will continue to be necessary as the breed evolves.

Even with all the responsibility at home and on the show circuit, Stuart has volunteered his services to promote Guernseys and the dairy industry across the state and region. He has served on the Kentucky Guernsey Breeders' Association Board of Directors for 45 years, completing two terms as President. Stuart was also instrumental in the development of the North American International Livestock Exhibition (home of the NGS) and has served 20 years on its advisory board. In addition, Stuart has served 15 years on the Kentucky Purebred Dairy Cattle Association Board, completing one term as President. Stuart also utilized his wealth of knowledge and experience by spending 8 years on the Selection Board for the Lake Central Young Sire Development Program. Finally, Stuart spent two terms on the Kentucky Dairy Records Board, where he promoted the value of DHIA testing to producers in the state.

More recently, Stuart has become involved in marketing and promoting Guernseys throughout the country, consigning top animals to sales across the US and encouraging individuals from other breeds to become involved with Guernsey cattle. "We must promote the benefits of our breed throughout the industry, opening doors to new markets and opportunities." Stuart says.

Over the last 50 years, Stuart has seen many changes in the Guernsey breed and the dairy industry in general, many of which are extremely challenging. However, when asked about the future of the Guernsey breed, Stuart remains optimistic. "The Guernsey cow has provided for my family for my en-

tire life. I believe that she can provide for my kids, grand kids, and many future generations. We must open our minds and search for the opportunities that exist for promoting this breed throughout the world. The docile disposition and ability to produce high component milk with minimal feed intakes makes Guernseys a perfect fit for the commercial dairyman as well as the breeder more interested in project calves for his or her children. It is our responsibility to embrace both of these markets and promote Guernseys in each of these distinct environments."

In addition to marketing and promotion, Stuart feels that we must continue to improve the stability of our association and our breeding goals. "It is vital that we maintain a "tight ship" to insure the financial health of the AGA, so that our flagship organization may continue the programs that have been proven successful, as well as investigate new avenues for promotion and marketing. In addition, we must be mindful of the right of every breeder to choose his or her own course based on what is best for his operation. It is our duty to provide him or her with the necessary information, genetics, and markets to accomplish his goals."

Furthermore, Stuart believes in expanding the opportunities for our youth. "As an organization, we have a great challenge in attracting and retaining interested youth. We need to expand our youth programs, offer interesting and fun activities, and make them as accessible as possible in order to insure future survival of our cows and our farms."

Finally, when asked about his personal breeding goals, Stuart expresses several needs. "First, we must do a better job of identifying and selecting breeding genetics. I have long said that more bull mothers need to come from the leading lifetime producer lists, rather than the index lists. These cows have proven that they can survive, reproduce, and be profitable for their owners. They are the kind of cows that pay bills and I believe that their offspring will too. Also, we must strive to improve the strength, width, and substance of our cattle. I know that wide, powerful cattle have the qualities that I look for in my milking herd and can compete as well in the show ring. I also would love to see some deeper pedigreed bulls (5-6 generations) made available that may or may not have outstanding production indexes, but will have functional type, longevity, and more shallow udders."

Undoubtedly, Stuart has seen a lot in his time (i.e. monkeys on roller skates), but he hopes that his experience and passion for Guernseys will provide benefits for the breed and an opportunity to serve on the AGA Board of Directors. Either way, he'll be up before dawn every day, spending more time with his Guernsey girls and loving every minute of it.

Duane Schuler

Leon Zweegman

Duane Schuler operates Donnybrook Farm located in the Southwest corner of Wisconsin. The dairy herd, consisting of all registered Guernseys, is housed on this 440-acre farm, which includes a beef operation. The herd has been on TPE since 1994 and during this time 22 cows have scored excellent.

Duane has served two, three-year terms, on the Board of Directors for the Wisconsin Guernsey Breeders Association. This was a great opportunity for him to network with other Guernsey breeders throughout the state and be aware of the issues that affect the breed. He strongly believes in the Association and the possibilities it brings to the Guernsey breed. He supports the continued advancement for high producing, high cheese-yield cows with functional type that will stand high production and have good longevity.

Locally, Duane has served six years as county chair for Accelerated Genetics and twelve years on the Board of Directors for Grant County Dairy Herd Improvement Association currently residing as president. He is presently on the Board of Directors for AgSource.

Duane is a 20-year member of the Platteville Fire Department, serving two five-year terms on the Board of Directors. He has been a 4-H organizational leader and in 2004 served as President of the Grant County 4-H Adult Leader's Association. Currently he is president of the Grant County Fair Dairy Committee, fair superintendent, and a member of the Grant County Livestock Committee. Duane has hosted many dairy workouts for Grant County 4-H dairy judging teams as well as the University of Wisconsin-Platteville.

Duane and his wife, Laurie, have five children—Kelly, Catie, Casey, Kent and Kami. Their cattle has been shown at local, county and state shows and fairs.

Leon Zweegman of Lynden, Wash., is running for the vacant Director At-Large position. He owns and operates Rozelyn Farm with his wife, Loraine and sons Greg and Lance. Lance also drives a ready-mix concrete truck part-time. Brian, their oldest son, is a certified welder, who helps on his days off.

Leon's involvement in Guernsey's began when his father bought his first calf, which was purchased at the Fairlawn Dispersal in 1957. Leon went on to receive the FFA American Farmer Degree in 1967 and graduated from Washington State University in 1969 with a degree in animal science. Following this he served in the US Army for two years.

In 1972 Leon took over operation of Rozelyn Farm and was joined by brother, Marv, in 1974. They were selected for the Outstanding Young Guernsey Farmer award in 1980. Later that year Marv chose to seek other employment. This is the 25th year that Leon and Loraine have been farming alone.

Today, Rozelyn Farm is home to Guernseys with a DHIR average of 19,618M 924F and 660P which are milked 2x with no rBST. The herd has been recognized as a Double Gold Star Breeder 34 years and is the Number One CPI herd based on February '05 genetic evaluations. The herd has had many class leading records and excellent cows. Highlights of some of those cows were featured in a herd profile in the February 2005 *Guernsey Breeders' Journal.*

Leon's leadership credentials include president of the Washington Guernsey Association and Vice President of the Pacific Northwest Guernsey Association. He has served as president of the Lynden FFA/Booster Club which supports local FFA activities. On the national level, Leon is a member of the American Guernsey Association and has attended the last seven National Conventions. He participates in the TPE program and advertises in the Guernsey Breeders' Journal. He also serves on the United Guernsey Genetics board.

Leon feels the AGA is being well-run with a very capable Secretary-Treasurer in Seth Johnson and finally a computer system that allows the office staff to operate efficiently. Having traveled to the last two World Guernsey Conferences, Leon feels some of our breeders may be able to pursue some niche markets for A2 milk. "We must continue to stress high components in our Guernsey cow as that is what the other member countries of the WGCF look for from the semen we export to their countries," Leon states.

VOTE!
Ballots are Due in AGA office June 1

We Believe In Guernseys!

These people are actively showing their confidence and faith in the Guernsey Breed by advertising in the *Guernsey Breeders' Journal*.

CALIFORNIA

BAY MEADOW FARMS

Bay Meadow Jet
Versailles, VG-84
#13 on 2/05 CPI List
2nd Generation 24,000M

Arnold Kessler
Ranch (209) 745-1222
Walt Kessler
(209) 745-4244

rBST free herd

CALIFORNIA GUERNSEYS

President: Bill Askew
VP: Domenic Carinalli
Treasurer: Walt Kessler
Adm. Sec.: Laurie Askew
P.O. Box 696,Hilmar, CA 95324
(209) 632-7539
www.calguernsey.com

WELLS GLOW GUERNSEYS

DENNIS AND JEANIE NELSON
19733 Geer Ave.
Hilmar, CA 95324
Home (209) 632-6237
Dairy (209) 668-4600
Fax (209) 664-9567
Visitors Welcome!

Ray Orisio
Dairy Cattle Marketing

39755 Road 33
Kingsburg, CA 93631

Home: 559-897-2859
Cell: 559-859-1374
Fax: 559-897-3020

IDAHO

Lincrest Guernseys
Rolly Lincoln Family
27254 Fern Lane, Parma, ID 83660
Ph: 208.482.6879
Visitors Welcome

ILLINOIS

LAND OF LINCOLN
Illinois Guernsey Breeders Assn.
MARY MOHR, EXECUTIVE SECRETARY
1942 Ropp Rd. , Normal, IL 61761
Telephone (309) 452-4600

Visitors Welcome
Muffets Twin Acre Guernseys
JACOB AND EVELYN ROEDL
210 Dairy Drive, Edgewood, IL 62426
Telephone (618) 238-4862

MYOWN GUERNSEYS
MYRON AND MARK ERDMAN
R. 1, Box 85, Chenoa, IL 61726 (815) 692-3090
Norman Beitz - Herdsman

INDIANA

GREEN RIDGE FARM
LEE M. RIGGS AND FAMILY
1161 Volkman Road, Evansville, Indiana 47711
Telephone (812) 867-5035

Lambrecht's Guernsey Farm
Jerry Lambrecht and Family
5290 Leatherwood Rd.
Bedford, IN 47421
(812) 279-2486
Email: cowman@tima.com

Lana's Place Guernseys
Mark and Gail Loveless
9847W 450N, Cromwell, IN 46732 ~ (260) 856-5614
Visitors Always Welcome

RIVERWOOD FARM
3829 W 800 N., Wawaka, IN 46794
Phone: (260) 761-2852
e-mail: fjkeefer@ligtel.com
FORREST AND JANET KEEFER

Home of Yellow Creek Caleb Reta, EX-93
3-01 365D 23,898M 1,060F 773P
YELLOW CREEK FARM
"Breeding Better Guernseys Since 1931"
LONNIE WEAVER
25202 CR 36, Goshen, Indiana 46526
Telephone (574) 875-6825
e-mail yllwcrk@maplenet.net
Gold Star Breeder 21 times

IOWA

BEAVER CREEK FARM
"Where dairying is number one and Guernseys add to the fun"
Dave, Pam, Matt, Ashley, Dan & James Bolin
30707 180th Street, Clarksville, Iowa 50619-9628
Telephone (319) 278-4288

IDLE NEER FARM
Idle Neer Patton Saphire, EX-92, (92MS/93FL)
4-01 305D 22,637M 4.3% 975F 3.2% 720P
MR. & MRS. DONALD SYWASSINK
Herdsman Steve Sywassink
15373 Highway 92, Letts, IA 52754
P: (319) 729-4921 ~ email: idleneer@hotmail.com

Knapp's Guernseys
Three-time Premier Breeder at World Dairy Expo
Three-time Highest Production Herd In Country
Home Of the "Andora, EX-95" Family
Randy & Wanda Knapp
Austin and Landen
22245 Pilot Grove Road
Epworth, IA 52045-9610 ~ (563)876-3834
E-mail: knappguernseys@aol.com

Ludlow Acres
Chad Winke
316 Picnic Woods Dr.
Waukon, IA 52172
(319)568-4670
Visit us on the web at
www.ludlowacres.com

KANSAS

Mozier's Guernsey Farm
John O. Mozier and Family
Registered Guernseys since 1948
10175 W. 159th Street, Overland Park, KS 66221
Phone: (913) 897-3496

MARYLAND

Mt. Ararat FARMS
Gabrielle, Walter, Frank & James Buck
372 Mt. Ararat Farm Rd.
Port Deposit, MD 21904
Phone: 410.378.4144

OCS Dairy
Oscar Clayton Smith & Family
3201A Fry Rd., Jefferson, MD 21755 ~ (301) 834-8539
Visitors Always Welcome

Walnut Ridge Farm
Douglas & Evelyn Hawker & Family
Pam Moser, Herdsperson
Middletown, MD • Ph/Fax: (301) 371-6325
Pam: (301) 371-9483
e-mail: mohawkfarm@aol.com
Visitors Always Welcome

MASSACHUSETTS

Willow Grove Guernseys
The Kelley's
119 Morse Street
Foxboro, MA 02035
(508) 543-4292

MICHIGAN

Ridaho Farm
George, Nona, Rick, Dawn, Hope & Jacob Fyrciak
6945-7075 Owosso Rd., Fowlerville, MI 48836
Home (517) 223-3389 Barn (517) 223-9392

MINNESOTA

CROSS LEA GUERNSEYS
Home of Cross Lea Goliath Mystique
2-04 351D 27,730M 5.0% 1,399F 3.3% 903P
GENE CROSS AND FAMILY
Route 1, Sherburn, Minnesota 56171
Telephone (507) 695-2923

CROWN HILL FARM
SANFORD STAUPE FAMILY
Route 2, Box 98
Preston, Minnesota 55965
Telephone (507) 765-2217

EDGEWATER MEADOWS
"Leading The Way"
TOM LUEBKE
5385 Co Rd 123, Mayer, MN 55360
Telephone (952) 657-2149

Oak Crest Farm
"Kids, Cows & Corn"
1873 A Fifth Generation Farm 2004
Howard and Dennis Tyrrell
37684 277th Ave., Browerville, MN 56438
(320) 594-2808 or (320) 594-6205

MISSOURI

ARROW HEAD
G•U•E•R•N•S•E•Y•S
DAVE AND LINDA COCHARD
5855 Hwy. V, Union, MO 63084
Telephone (636) 583-8901

CAMPBELLS GUERNSEY FARM
R. Stanley & Paul Campbell
9789 East Higway DD
Strafford, MO 65757
Phone: (417) 736-2848
Proudly Milking 150 Registered Guernseys

Howerton Dairy
Bobby and Mildred Howerton
Rt. 4, Box 261, Buffalo, Missouri 65622
(417) 345-8186

MAR GOLD GUERNSEYS
Marlane Williams
25649 Hwy. J, Pierce City, MO 65723

Spring River Guernseys
Kenlee & Sarah Calvin
10798 Lawrence 2095, Mt.Vernon, MO 65712
Telephone (417) 461-0326
kenleecalvin@aol.com

NEBRASKA

Beauty View Farm
TOM KONECKY FAMILY
2075 Cty Rd K
Wahoo, Nebraska 68066
Telephone (402) 642-5563
3.5 miles west of Wahoo and H92

NEW HAMPSHIRE

Huckins Farm
Gordon & Martha Huckins
Catherine & Bruce Ells
52 Magoon Rd., New Hampton, NH 03256
(603) 968-9094 Fax (603) 968-2163

NEW YORK

Craig-Moor Farm
Craig Moor Loral Siditlee, EX-92
Nominated All-American *5-Year-Old '04*
Eric and Karen Craig
Joel and Sarah
1552 Cty. Rt. 22, North Bangor, NY 12966
Eric & Karen: 518.483.9603 | Joel & Sarah: 518.483.5404
e-mail: craigmoorfarm@aol.com

Friendship Farm
Dick and Judy Whalen
560 Verbank Rd., Millbrook, NY 12545 ~ 845-677-8220

Kas Knoll Farm
George, Kathy and Kaileen Craft
RD #2, Box 537A
Sharon Springs, NY 13459
(518) 284-2325

We invite you to watch our ads each issue and plan a trip to the great Northeast to buy cattle, drink Golden Guernsey milk and enjoy our hospitality!
New England and New York Guernsey Breeders Associations

RIPLEY FARM
Coulee Crest Poker Saralee, VG-80
#11 on 2/05 CPI List
"The Guernsey Family Operation"
THE ROLAND RIPLEY FAMILY
RFD 4, Cortland, New York 13045
Roland (315) 496-2281
Tom (315) 496-2380; Dan (315) 496-3220

SMITHFIELD GUERNSEYS
Dirck, Peter & David Coon & Families
Farm: (845) 373-8930 Dirck: (845) 373-8328
Peter: (845) 373-8170 David: (845) 373-9059

Waite Guernsey Farm
Walter A. Waite, Owner
7610 Route 60 South
Cassadaga, NY 14718
(716) 595-2478

OHIO

THE JOHN RICHARDSON FAMILY
BALMORAL FARMS
Route 4, Box 57, Wapakoneta, OH 45895
Telephone (419) 657-6647

MARAL Guernseys
"How important is the package!"
Ralph & Martha Turley
12564 U.S. Rt. 62, Orient, Ohio 43146
(740) 869-4422
Vistors Welcome

Whispering Pines Farms
D.F. AND W.B. HAYES
3703 Gibson Lane, New Concord, OH 43762
Telephone (740) 826-7386 or (740) 432-2281

OKLAHOMA

Lily Lane Farm LLC.
ERNIE BEROUSEK & Melinda Rushing
P.O. Box 851707, Yukon, Oklahoma 73085
Telephone (405) 324-5762

OKLAHOMA GBA
P.O. Box 850360, Yukon, OK 73085
Telephone (405) 324-5762

OREGON

A Commercially Competitive Guernsey Herd
ABIQUA ACRES
MANN'S GUERNSEY DAIRY
ALAN AND BARBARA MANN & FAMILY
17287 Abiqua Road NE, Silverton, OR 97381
Telephone (503) 873-4830

Spencers Guernseys
Seth Spencer & Family
42672 Green Mountain Drive
Lebanon, OR 97355 ~ (541) 258-5327
Email: Spencers@teleport.com

Wilsonview Dairy, Inc.
ERNEST, BILL & DON JOSI
2470 Olsen Road, N. Tillamook, OR 97141
Telephone (503) 842-2775

SOUTH CAROLINA

MARFRED FARM
207 Old Cherokee Trail
Saluda, SC 29138
Steve A. Mills (864) 445-2574
Cell (864) 992-4114
marfred@pbtcomm.net

SOUTH DAKOTA

COTEAU HILLS
Seven Time AMPI Milk Quality Award Winner
16050 484 Ave.
South Shore, South Dakota 57263-5901
(605) 756-4124
TIMOTHY LINDGREN

TENNESSEE

PERKINS DAIRY FARM
Phillip & Renee Perkins
Hardyville, KY
Phone: (270) 786-1152

TEXAS

Lavon Farms
3721 North Jupiter Rd.
Plano, Texas 75074
Telephone: (972) 423-8080
Fax: (972) 424-7611

VIRGINIA

Bergey's Dairy Farm
Leonard E. Bergey
"A Tradition of Quality Milk Products Since 1933"
2221 Mt. Pleasant Rd. Office (757) 482-4711
Chesapeake, VA 23322 Home (757) 482-1740

Blackwater Valley Farm
Cline and Mary Lee Brubaker
6440 Callaway Rd.
Rocky Mount, Virginia 24151
(540) 483-2071

WISCONSIN

BULIN'S GUERNSEYS
Gary & Carol Bulin
11202 Wells Lane
Cazenovia, WI 53924
Ph: (608) 983-2679

Donnybrook Farm
The Schuler Family
1342 Lime Kiln Lane
Platteville, WI 53818
608.348.3633
Bulls For Sale

FOUR Winds
Four Winds Farm
Clark & Joy Vilter
N56 W30020 Highway K
Hartland, WI 53029
(262) 367-2803

Golden J Guernseys
Home of Golden J Oak Heaven, VG-85
#19 on 2/05 CPI List
Trent, LeAnn, Jordan & Chelsey Jensen
1145 110th St., Amery, WI 54001
Phone: 715.268.8211
E-mail: trelea@amerytel.net

JENS-GOLD FARMS
JCT US 8 & Co E
DALE & TERESSA JENSEN
LYLE & LIZ JENSEN
KIRSTEN KLUGOW
1308 80th Street, Amery, WI 54001
(715) 268-8711 or (715) 268-6368

Kowski Farms, Inc.
Home of
Sandy Knoll Guernseys
Roger Kukowski Farm (715) 294-3984
6A - 260th Street Home (715) 294-3776
Osceola, WI 54020 Fax (715) 294-4254

Terphill Farm
Richard Terpstra
14304 St Hwy 27, Sparta, WI 54656 ~ (608) 269-4921

Vicland Farms
628 Hwy W
Reedsville, WI 54230
(920) 772-4235
vvvcollins@lsol.net
VIC, CHRIS & COLLEEN VOIGT
Your source of supply for Guernsey promotion items. (i.e.) pins, glasses, ornaments, etc. Call or write today.

CANADA

Maplehurst Farm
Ken & Chris Forster & Family
R.R. #2 • Lynden, Ontario L0R 1T0
Phone: (905) 304-0131
Fax: (905) 30-GRNSY

YOUNG SIRE GROUPS

DAIRYBELT GUERNSEY SIRES
MARFRED MAXIE-ET SEMEN AVAILABLE
$20/unit or $17 for orders of 20 units or more.
Maxie is the breed leader for udder cleft & 2nd for udder depth
Call (614) 864-2409 to order!

UNITED GUERNSEY GENETICS
"Proving Young Sires Worldwide"
P.O. Box 666, 7614 Slate Ridge Blvd.,
Reynoldsburg, OH 43068 (614) 864-2409

Support Kurt Wachtel for National Director

Please vote when you get your ballot!

High Herd in Ohio for 2004 ~ 19,144M 906F 632P
Appraisal in February '05 Avgeraged 85 points

Some Highlights:

Ericka, VG-89 with EX mammary as a 2-year-old, milking 85#/day
Star, EX-93 ~ 8-03 365D 24,170M 5.1% 1,241F 884P
Bay, EX-92 ~ 4-02 305D 30,380M 2.8% 853F 3.3% 1,010P
Rose, EX-92, 94-MS ~ 3-10 305D 23,800M 4.7% 1,117F 3.3% 780P
Fern, EX-91, 92-MS ~ 3-11 348D 23,230M 5.3% 1,220F 3.6% 828P
Icy, EX-91, 91-MS~ 3-03 365D 39,160M 5.4% 2,117F 3.5% 1,387P
1941, EX-91 ~ 5-03 305D 28,360M 5.7% 1,614F 3.5% 983P
Jan, VG-89 ~ 4-00 305D 17,250M 5.6% 970M 3.5% 600P
Cassie, VG-88 ~ 3-06 365D 28,170M 4.4% 1,230F 3.1% 874P
Gin, VG-88 ~ 3-05 365D 23,570M 4.5% 1,063F3.2% 751P
Sandy, VG-88 ~ 2-02 365D 22,820M 5.3% 1,208F 3.2% 738P
Joe, VG-87, EX-MS ~ 2-00 365D 19,580M 4.9% 969F 3.2% 632P

Marodore Lancelot Emily
All-American Junior Calf '04
Junior Champion NGS-Madison

OHIO
Guernsey Breeders Association

Martha Turley, Secretary
12564 US Rt. 62, Orient, OH 43146 | Ph: 740.869.4422

Spring Walk Farm

Bill, Bev and Kurt Wachtel
13079 TR 503, Big Prairie, OH 44611
Bill: 330.378.2273 | Kurt: 330.378.4302 | Fax: 330.378.2913

Maternal Power

Selling in the Blue Halter Sale, April 23, Bedford, PA

Warwick Manor Award Racer

Guernsey Gold Lot#2
Dam: Warwick Manor Wil Rhea, VG-88 (86/88)
3-03 305D 28,431M 1,038F 790P
2nd Dam: Warwrick Manor Ben Rhoda, VG-87
2-11 365D 27,930M 5.6% 1,554F* 3.2% 897P
3rd Dam: Cedar Fringed Rozana, EX-90
5-00 365D 24,020M 4.4% 1064F 3.1% 740P

Warwick Manor Visa Ramona
Maternal Sister to Rhea, Racer's Dam
Nominated All-American 2003 & 2004

Also Selling:

Lot #2 ~ A fancy December calf ready for the tanbark! Third dam is EX-90 with an EX-91 National Class winning daughter.

Warwick Manor Farm

Kevin, Dina, Kaila, Karli & Kolby Stoltzfus
1587 Briertown Rd. • East Earl, PA 17519 • (717) 355-9412 • e-mail: DKStoltzfus@aol.com

The Bliss Legacy ~ Taking On A New Look

The Bliss' have been known for their high protein and milk . Now you can get in on a high butterfat test branch of the Bliss Family through her daughter Blitzen, maternal sister to Banger.

Myown Luxury Blitzen, VG-85
1-11 365D 21,587M 4.8% 1,038F 3.2% 696P
#48 on 2/05 CPI List
Sire: Trotacre Jay Mr Luxury-ET
Dam: Laeschland Perfect Bliss, EX-92
All-American & Former #1 CPI Cow
3-08 365D 2X 35,220M* 3.9% 1,382F* 3.6% 1,253P*
2nd Dam: Biddy, EX-94

Blitzen is averaging 4.9% fat test this year and her two sons are coming up plus for fat on their parental averages.

1) **Millborne Tiller Blizzard** is a very stylish Tiller son. He is being collected at DependaBull and we'll have semen available soon. His PA is: +903M +.01% +40F -.01% +27P +1.7 PTAT +167 PTI

2) **Millborne Bolero** is a Royal Oak son at Semex. His PA is: +743M +.05% +41F +.02% +27P +1.5 PTAT +163 PTI. His first calves are arriving at Millborne in April!

If you want typey cows with dairy strength that can produce high component milk, consider these two bulls from the Bliss family. For those following the index, the numbers on these two bulls will not insult you, compare the figures! The cow family is well respected and the pedigrees run deep in outstanding proven sires. Contact me for Blizzard semen and Semex for Bolero.

It is all there ~ type, production and components!

Millborne Farms

P. Morey Miller & Family
Granby, CT ~ 860.653.7778

Gert & Arda Schut
Shoreham, VT ~ 802.897.2737

Index To Advertisers

Abiqua Acres 26
Arrowhead Guernseys 25
Balmoral Farms....25
Bay Meadow Farms....24
Beauty View Farm 25
Beaver Creek Farm 24
Bergey's Dairy Farm....26
Blackwater Valley Farm....26
Bulin's Guernseys 26
California GBA 24
Campbells Guernsey Farm 25
Chupps Guernsey Farm....2-3
Coteau Hills....26
Craig-Moor Farm....25
Cross Lea Guernseys 25
Crown Hill Farm 25
Dairybelt Guernsey Sires....26
Dix Lee Farm....13
Donnybrook Farm....26
Edgewater Meadows....24
Four Winds Farm 26
Friendship Farm 25
Green Ridge Farm....24
Guernsey Foundation....21
Hoard's Dairyman Farm 8
Howerton Dairy 25
Huckins Farm....25
Idle Neer Farm 24
Illinois GBA....24
Jens-Gold Farms....26
Kas Knoll Farm 25
Knapps Guernseys 24
Kowski Farms, Inc. 26
Lambrecht's Guernsey Farm....24
Lana's Place Guernseys....24
Land of Living Farm....4
Lavon Farms....26
Lily Lane Farm....26
Lincrest Guernseys....24
Ludlow Acres 24
Maplehurst Farm 26
Mar Gold Guernseys 25
Mar Ral Guernseys 25
Marfred Farm 26
Millborne Farm....28
Mozier's Guernsey Farm....24
Mt. Ararat Farm 24
Muffets Twin Acre Guernseys 24
Myown Guernseys 24
National Convention Sale 31
Nells Glow Guernseys....24
New York Guernsey Breeders 25
Oak Crest Farm 25
Oak Knob Guernseys....19
OCS Dairy....24
Ohio GBA 27
Oklahoma GBA....26
Orisio, Ray....24
Paradise Acres 15
Pennsylvania Blue Halter Sale 32
Perkins Dairy Farm 26
Pine Grove Guernseys 13
Ridaho Farm 25
Ripley Farms....25
Riverwood Farm....24
Rozelyn Farm 19
Rutter Bros Dairy 15
Select Sires....29
Semex....9
Smithfield Guernseys....25
Snider Homestead Farm....30
Spencers Guernsey Farm....26
Spring River Guernseys....25
Spring Walk Farm 27
Springer's Guernsey Farm 19
Terphill Farm 26
United Guernsey Genetics 26
Vicland Farms 26
Waite Guernsey Farm....25
Walnut Ridge Farm....24
Warwick Manor 28
Whispering Pines Farms 25
Willow Grove Guernseys....25
Wilsonview Dairy, Inc....26
Yellow Creek Farm....24

June is the Cow Family Issue

Ad Deadline is May 10th

Call 614.575.4620 to advertise today!

Calender of Events

Deadlines

May 10th- Advertising Deadline for June *GBJ*

Shows

April 17 - NY Carousel Show, Syracuse, NY
July 9- MD Field Day

Sales

April 15- NY Carousel Sale, Syracuse, NY
April 23- PA Blue Halter Sale, Bedford, PA
April 30- Upper Mid-West Sale, West Salem, WI
April 30- Boilermaker Heifer Sale, Wolcott, IN
June 15- Sooner Celebration Sale, Inola, OK
June 20- National Convention Sale, Branson, MO

Meetings

April 22- PA GBA Annual Meeting, Bedford, PA
June 16-20- National Convention, Branson, MO

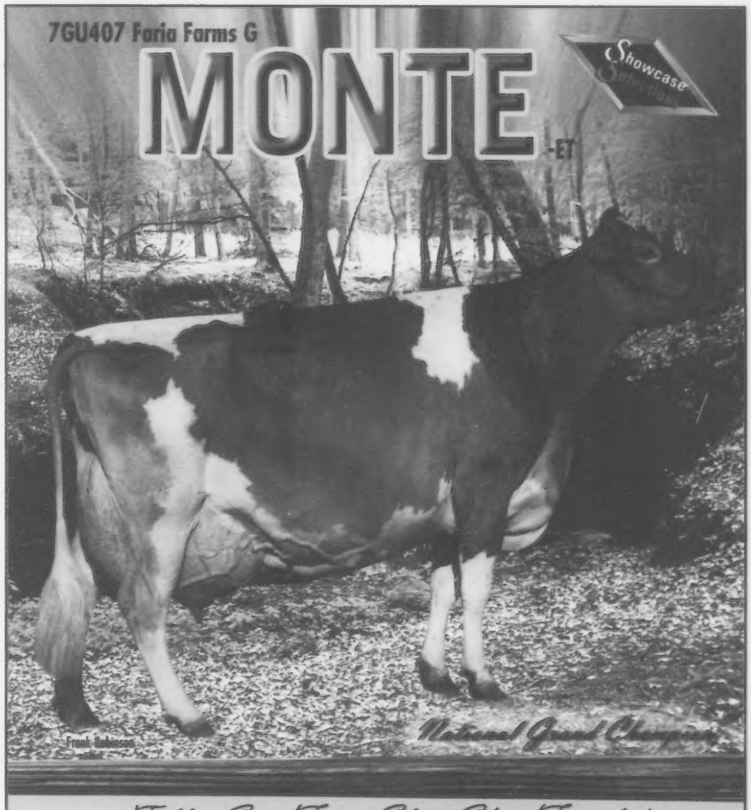

Tiller Son From Elite Show Family!

7GU407 Faria Farms G MONTE-ET
02/05 PA: +559M +25F +15P
+153CM$ +159NM$ +1.7PTAT +117PTI

- TILLER son from a showcase cow family
- Family has great tanbark success
- Big-league milk production dam and grandam

Sire: Trotacre Loral TILLER-ET
Dam: Land of Living P Gratitude-ET (EX-94) large picture
6-01 365D 29,300M 4.4% 1,282F 3.2% 942P
MGS: Lily Lane Penny PERFECTO-ET
MGD: Wincrest Vayette Grace (EX-95) small picture
4-01 365D 41,420M 4.7% 1,961F 3.2% 1,305P
Two-Time National Grand Champion

Source: 02/05 USDA, AGA

SELECT SIRES
Phone: (614) 873-4683
Fax: (614) 873-5751
www.selectsires.com

Blue Halter Bound

Two of Our Best From the Altann Family

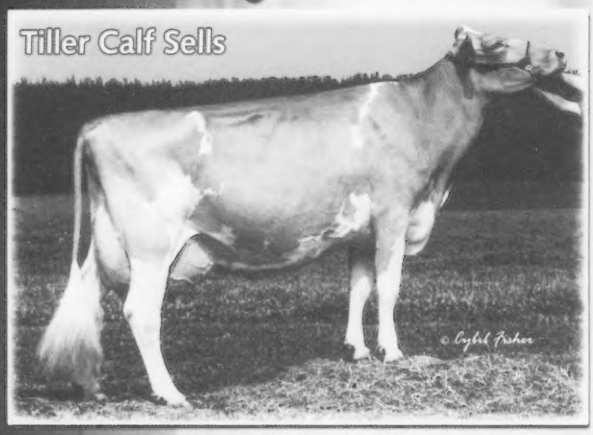

Sniders Ben Aliyah, EX-93 (93/93)
Nominated All-American | Total Performance Cow- L'ville
4-02 305D 21,670M 5.5% 1196F 3.5% 762P
Dam: Cedar Fringed Altann, EX-95
Aliyah's Tiller calf sells as a Guernsey Gold calf!!!

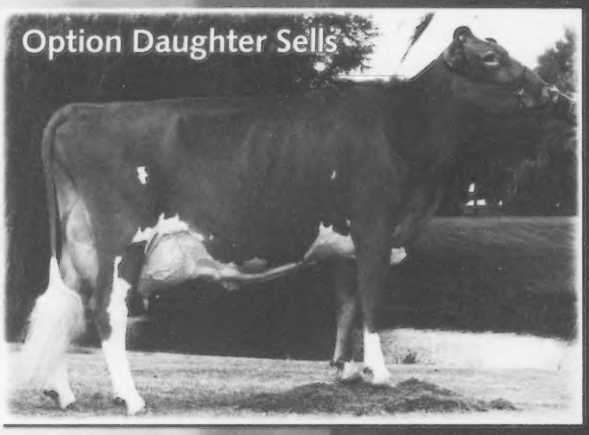

Cedar Fringed Altann, EX-95 (95/93)
Three-Time National Champion | #40 on 2/05 CPI List
6-04 365D 31,150M 4.8% 1,486F 3.0% 941P
Altann's 4/03 Option Sells, due in May to Goldust.
EX-90 Full sister was the pick of the barn in last year's sale!

Take Your Pick

Take your pick of fresh 2-Year-Olds from either Flute or Hudson:

Glenville Magicman Flute, EX-92 (92/90)
2-03 308D 18,360M 4.2% 773F 3.1% 653P
3-03 305D 19,90M 4.1% 824F 3.3% 653P
3rd Dam: VG-87 (CAN)
Flute's Glacier Daughter is Available to Pick

Sniders Lorry Hudson, EX-90 (94/92)
2-04 305D 20,390M 3.7% 762F 3.0% 616P
Unanimous Jr. All-American Jr. 3-Year-Old 2003
Next Three Dams Very Good or Excellent
Hudson's Rip Daughter is Available to Pick

Snider Homestead

Brad, Berneta, Aaron & Kendy Gable
2345 Brumbaugh Rd., New Enterprise, PA 16664
Ph: 814.766.3272

Show Me Elite Guernseys? You Bet!

2005 NATIONAL CONVENTION SALE

June 20, 2005 | 1 p.m.

Hosted by College of the Ozarks | Branson, MO

Guernsey Marketing Service
614.864.2409 | www.usguernsey.com

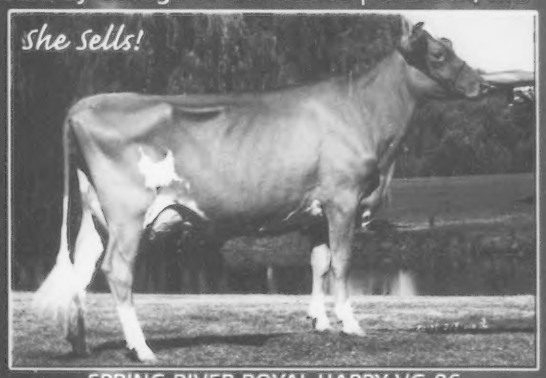

SPRING RIVER ROYAL HAPPY VG-86

Happy sells fresh and ready to flush & show! Her EX-91 Bossman dam has 18,000M and was HM All-American 4 & 5-year-old. The next dam was a VG-88 AA Nominee and the dam of Marlee Valiant Hailey, EX-94, a perennial tanbark contender! It doesn't come much more exciting than this! *Kenlee & Sarah Calvin, MO*

CHUPPS FARM GOLDSTAR DAZZLE EX-94

Madison Champion and All-American Aged Cow - Dazzle is the real deal with over 18,000M. Her dam is an EX-91 AA Nominee with 19,000M, then an EX-91 Magic with 18,000M. Only the best! *Chupp Farms, OK*

MARFRED STORM PHRANCE EX-90

Phrance was Nom. AA Sr. 2 and made over 1,200F and 800P. Her VG Valiant sister has 26,000M @ 1-10. Their dam is EX-90 w/over 1,000F. Her Regis sister sells due this summer. *Marfred Farm, SC*

HOWERTON FARMS BOSSMAN KELSIE

The 2004 All-American Jr. 2-Year-Old will sell due in early September! *Howerton Farm, MO*

WESGRAY LORRY KIPPER EX-90

With 4-09 305D 2X 31140M* 4.3% 1351F* 3.1% 952P, Kipper ranks #9 on the CPI List. Her JB is the 11th high PA CPI heifer in the breed and her full brother is at Select Sires. *John Mozier, KS*

Guernsey Prairie Cad Sunfire-ET

Sunfire's EX-94 dam has over 120,000M since going on test as a 6-yr-old! She was Res. All-American Aged Cow in '98 & '00. Several family members have been nominated AA! *Scott Weisensel, WI*

- The list of fancy Deemand heifers gets longer every day - add this December 2004 model from a VG-87 (EX-91 MS) Logic with 16,000M to the list! *David Croshaw, KY*

- A June '04 Tiller sells from a show winning Sharp, then a VG-88 g'dam w/25,000M. *Steve Sywassink, IA*

- A strong Roger Jr 2 sells due this summer, dam is VG-88. Next two dams are GP-81 & VG-85 in Canada. *Dr. John Mozier, KS*

- A Regis sells due this summer from an EX-90 dam with 19,000M and 3.9% 750P. The VG next dam tests 4.1% protein! A potential bull mother. *Lee Riggs, IN*

PENNSYLVANIA BLUE HALTER SALE

April 23 - Noon - Bedford Co. Fairgrounds - Bedford, PA

46 lots cataloged including 3 great Guernsey Gold Calves!

Laeschland Perfect Bliss, EX-92
3-08 365D 35,220M 3.9% 1382F 3.6% 1253P
Grand Champ NGS-Madison & Frm. #1 CPI Cow
A Valiant out of Bliss' VG-83 Hot Shot Sells!

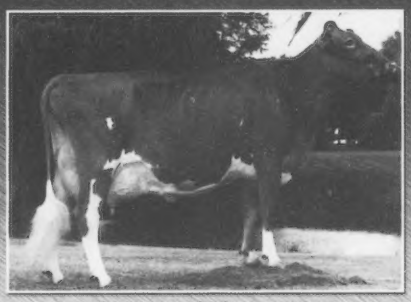

Cedar Fringed Altann, EX-95
6-04 305D 27,640M 4.8% 1324F 3.0% 825P
She has done it all- National Champion & Sons in A.I. Her Option daughter due in May sells!

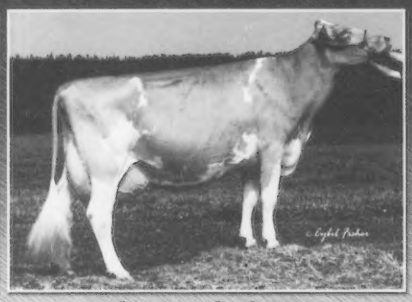

Sniders Ben Aliyah, EX-93
4-02 305S 21,670M 5.5% 1196F 3.5% 762P
Total Performance Cow- NGS-Louisville '04
Aliyah's Tiller daughter sells as a Guernsey Gold!

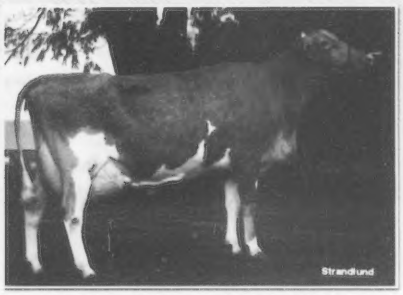

Rozelyn Enhancer Judith, EX-91
4-11 365D 31,150M 5.0% 1565F 3.6% 1108P
A family member sells!

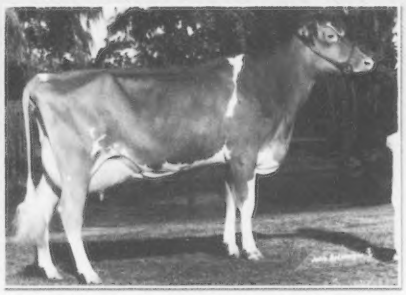

Grassland Dominic Daisy, EX-92
Res. All-American Sr. 3 & Int. Yearling
Her maternal sister by Royal Oak sells!

Rutter Bros Poker Blitzen
Reserve Junior All-American Int. Calf 2003
She sells, due at sale time to TIller!

TAKE YOUR PICK BETWEEN HUDSON AND FLUTE'S FRESH DAUGHTERS!

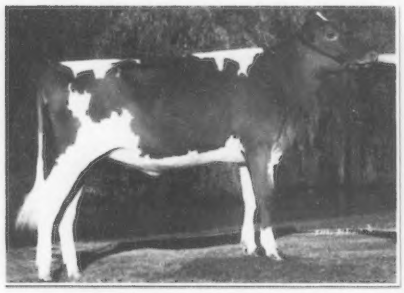

Warwick Manor Visa Ramona
Nominated All-American 2003 & 2004
Ramona is a maternal sister to the VG-88 dam of a Guernsey Gold calf by Award.

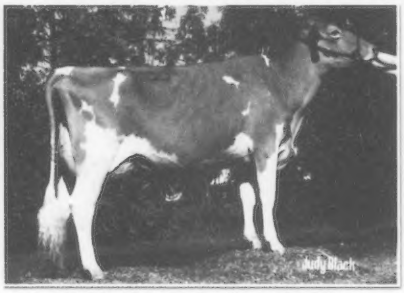

Sniders Lorry Hudson, EX-90
Unanimous Jr. All-American Jr. 3-Year-Old 2003
Her Sniders Magicman Rip daughter is an option

Glenville Magicman Flute, EX-92
3-03 305D 19,990M 4.1% 824F 3.3% 653P
Her Glacier daughter is an option

Lots of show aged heifers will sell!

Full Catalog Available Online at www.usguernsey.com

PENNSYLVANIA GUERNSEY BREEDERS' ASSOCIATION

Jim Trotter, Business Manager

222 Martin School Rd. | Enon Valley, PA 16120 | Ph: 724.667.0834 | www.paguernseys.com